the 1946

ARETE

RAY MEYERING

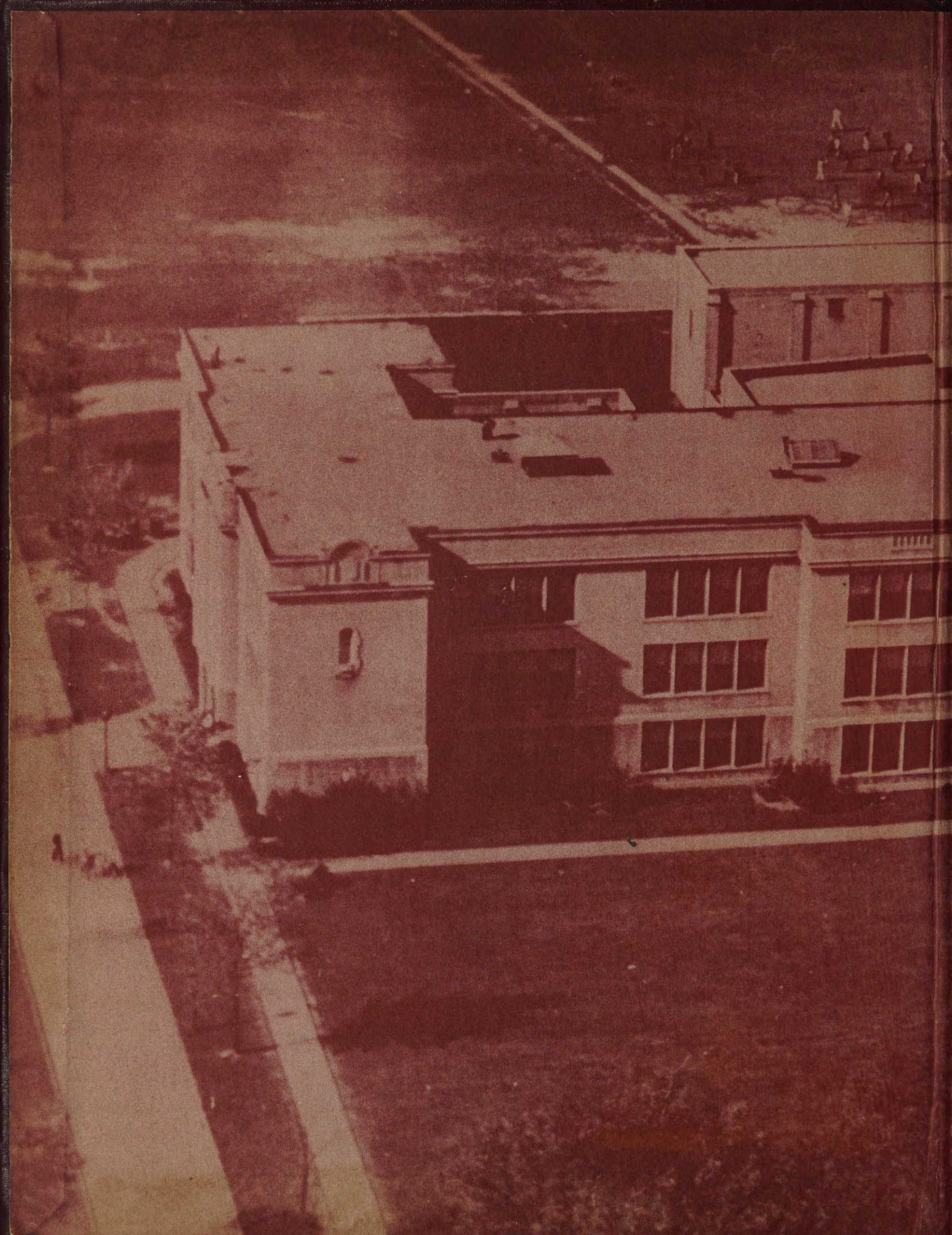

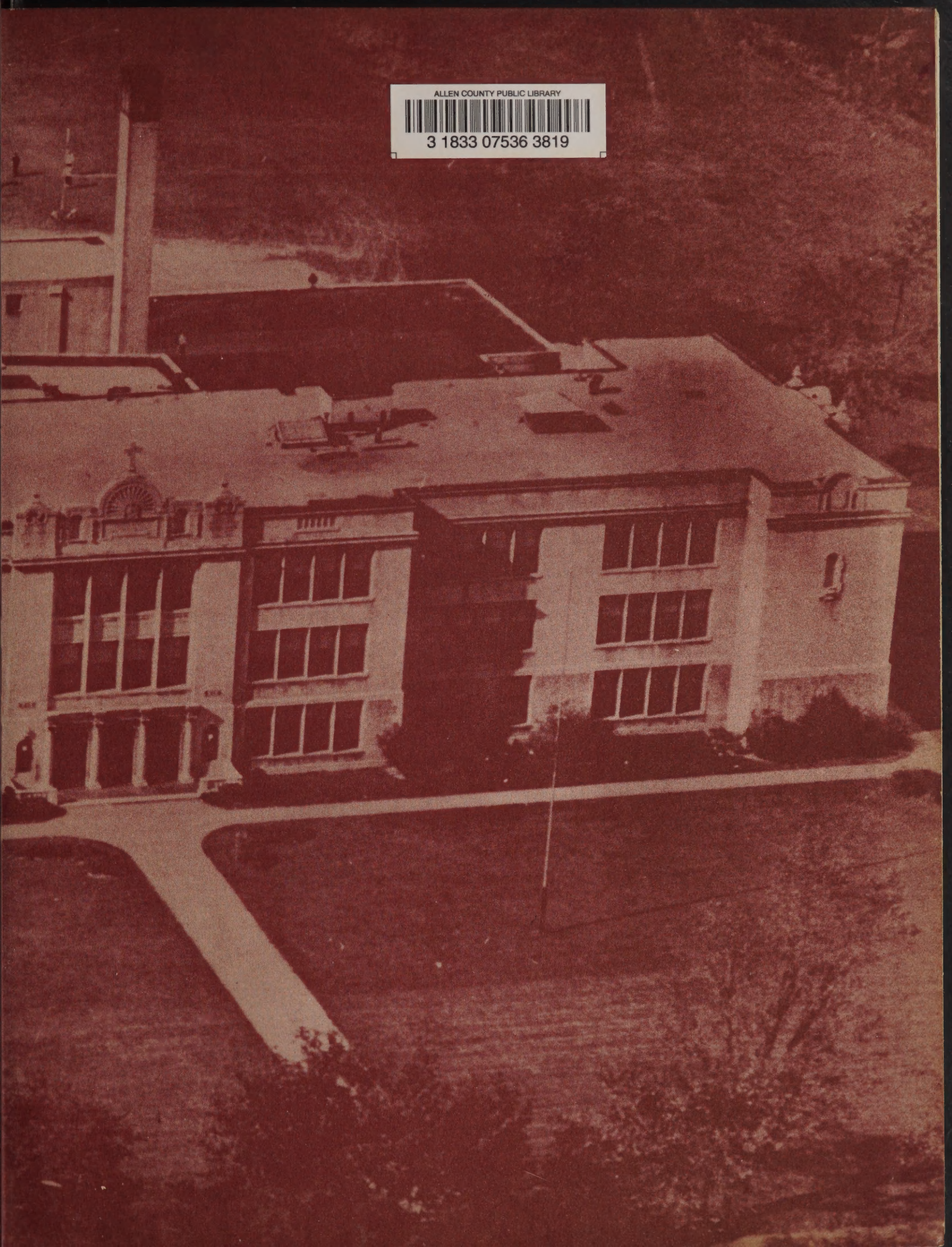

ALLEN COUNTY PUBLIC LIBRARY
3 1833 07536 3819

THE 1946 ARETE

ALL THINGS in the world save one throw their shadows in darkness: the one thing that throws its shadow in light rather than darkness is the cross of Christ: with its arms extended to the four corners of the earth it alone offers to mankind the real hope for peace and happiness in time and eternity.

In our years at Aquinas we have been educated within the shadow of that cross: the teachings of Christ have been in our hearts, in our minds, and on our lips. We have been taught goodness, discipline, and knowledge so that we be worthy citizens of America and true sons of God.

In the lives and in the deaths of those to whom this book has been dedicated we have before us a concrete example of the success of the principles we too have learned. In their minds as they died there lay deeply the hope that their sacrifice might help to preserve schools like Aquinas and free countries like America: That others, in the day of peace, would give all, as they had given all, to preserve the peace that they had died to gain.

The lesson of Christian life is not taught from one book: it is a spirit and an attitude that pervades everything we do. And in the pages that follow we present ourselves and our school at work, at play, and at prayer. This book will be not only a treasure-house for memories in the years to come, but a reminder and an inspiration to live the teaching we have learned.

TO THE Alumni who died in World War II: Eternal rest grant to them, O Lord.

Nobly have you fulfilled your earthly mission; fearlessly have you braved the foe; valiantly have you won the battle—for God, country, and the Christian principles of Aquinas. For God because of your virtue and faith, for country because of your heroic deeds and courage, for Christian principles because you have done your duty and lived your lives as you wished to die, good and clean.

Your courageous spirit and the example of your Christian lives are a pillar of fire leading us through the dark channels of the future. Short though your days were among us, your deeds will be long remembered by those who follow your footsteps through the halls of our school. We bow to you and in your honor we dedicate this our 1946 Senior Annual.

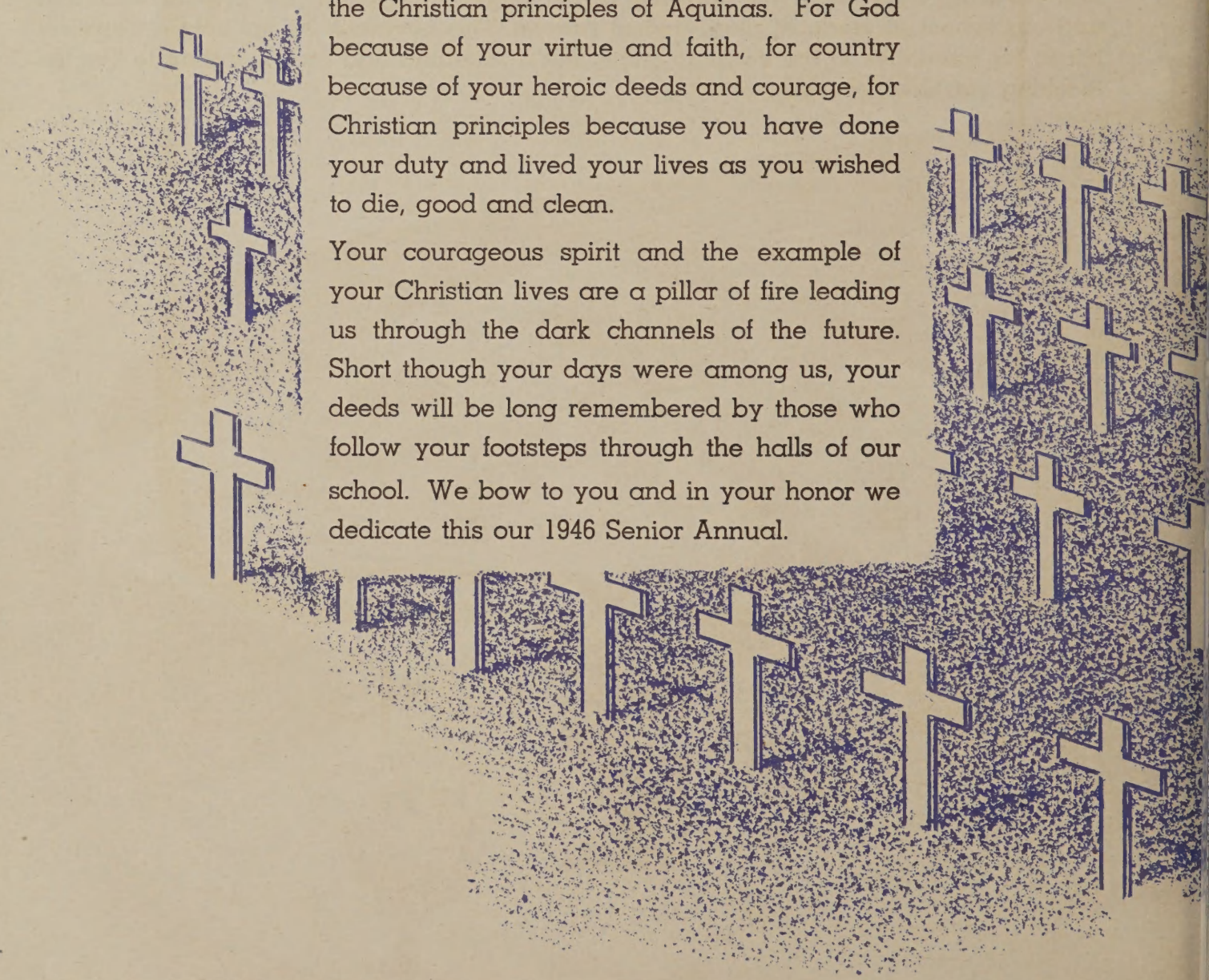

R. William Bauer
Louis J. Bemish
Armand Bernardo
George A. Bilohlovek
Charles Bishop
Austin Bisky
Edwin Boehme
Paul Borreggine
Robert Bossert
John G. Connolly
Richard A. Corrigan
John P. Cullen
Arthur C. Dalberth
Bernard Dalton
Edward F. Daniels
James Dennis
William P. Dever
Robert J. Dixon
Francis V. Dupre
Thomas R. Enright
John Erb
Gerard A. Farrell
Daniel Fischer
Joseph G. Fleucher
John Flood
Carl M. Fuehrer
Francis W. Fullam
Charles Fuller
Donald Furlong
Leon Gaussiun

Robert E. Geck
Donald E. George
George E. Healy
Francis P. Herz
John T. Hill
Raymond J. Hiller
Thomas J. Hogan
Thomas Jenis
James B. Keegan
Arthur G. Kress
Robert Landry
N. Irving Lucas
Donald MacArthur
Edward J. Mahaney
Michael S. Manning
Frank C. Maracle
George A. Marion
Albert J. McCarthy
Bernard A. McGlynn
Joseph F. McMahon
Thomas J. McQuaid
Bernard Meyering
Douglas Mitchell
John C. Mortimer
Joseph A. Morton
William J. Mulligan
James J. Murray
Joseph Myler
Raymond F. Noeth
Arthur Ocorr

John J. Poole
Leo W. Powers
Robert L. Powers
Edward B. Psyk
Norman J. Rogers
Paul E. Scheg
Werner F. Schmidt
Seraphin E. Schwartz
Bruce Slattery
Robert S. Spall
William J. Strohmeier
John A. Sweetland
Samuel F. Tartaglia
Gerald R. Thoman
Samuel A. Trabalzi
Thomas J. Tracy
Joseph Tuttobene
James L. Volkmar
James H. Vollmer
William Walker
Paul I. Wegman
Robert F. Wegman
Joseph G. Weider
George P. Welch
Louis C. Wesley
Norbert J. Willig
Henry B. Winkler
John Woerner
Arthur P. Zimmer

ST. FRANCIS OF ASSISI
ST. THOMAS AQUINAS

ST. THOMAS
AQUINAS

The Most Reverend James E. Kearney, D. D.
Bishop of Rochester

The Very Reverend
WILLIAM J. DUGGAN
C.S.B., Ed. M.
Principal

ADMINISTRATION

The Reverend
WILLIAM P. McGEE
C.S.B., M.A.
Director of Studies

Reverend
HUGH J. HAFFEY
C.S.B., M.A.

Public Speaking, Chemistry

FACULTY MEMBERS NOT APPEARING WITH HOMEROOMS

Reverend
WILLIAM J. SHEEHAN
C.S.B., A.B.

Bursar, Mathematics

Reverend
JOHN W. MEYER
C.S.B., A.B.L.S.

Librarian

Reverend
DONALD B. BENINGER
C.S.B., B.A.

Assistant Bursar

Reverend
AUSTIN D. O'BRIEN
C.S.B., A.B.

Religion, Counsellor

Reverend
CHARLES P. DONOVAN
C.S.B., A.B.

Religion, Mathematics

Reverend
W. OSCAR REGAN
C.S.B., Ed. M.

Religion, English

Reverend
THOMAS F. SLATTERY
C.S.B., A.B.

Religion, History

Reverend
ANTHONY P. LOCOCO
C.S.B., M.A.

Religion, Latin, Italian

Reverend
JOSEPH B. DORSEY
C.S.B., A.B.

Religion, English

Reverend
LAWRENCE J. LACEY
C.S.B., M.A.

Religion, English, Latin

Reverend
WILFRID M. KEHOE
C.S.B., A.B.

Physics, Mathematics

Reverend
WILFRID C. SHARPE
C.S.B., M.A., S.T.D.

Latin

Reverend
LEONARD J. DOLAN
C.S.B., M.A.

English

MR. CYRIL T. HOWARD
C.S.B., B.A.

Assistant Director of Studies

MR. FRANCIS P. TEVLIN
C.S.B., A.B.

Science, Mathematics

Reverend
MICHAEL W. WURZER
M.A.
Latin, History

SISTER MARY BRENDAN
S.S.J., M.A.
Art

MRS. MADELINE AFFLECK
R.N.
School Nurse

MR. RAYMOND J. HASENAUER
Mus. M.
Music

MR. JOHN T. SULLIVAN
Football Coach

MR. FELIX HART
Secretary

Seniors

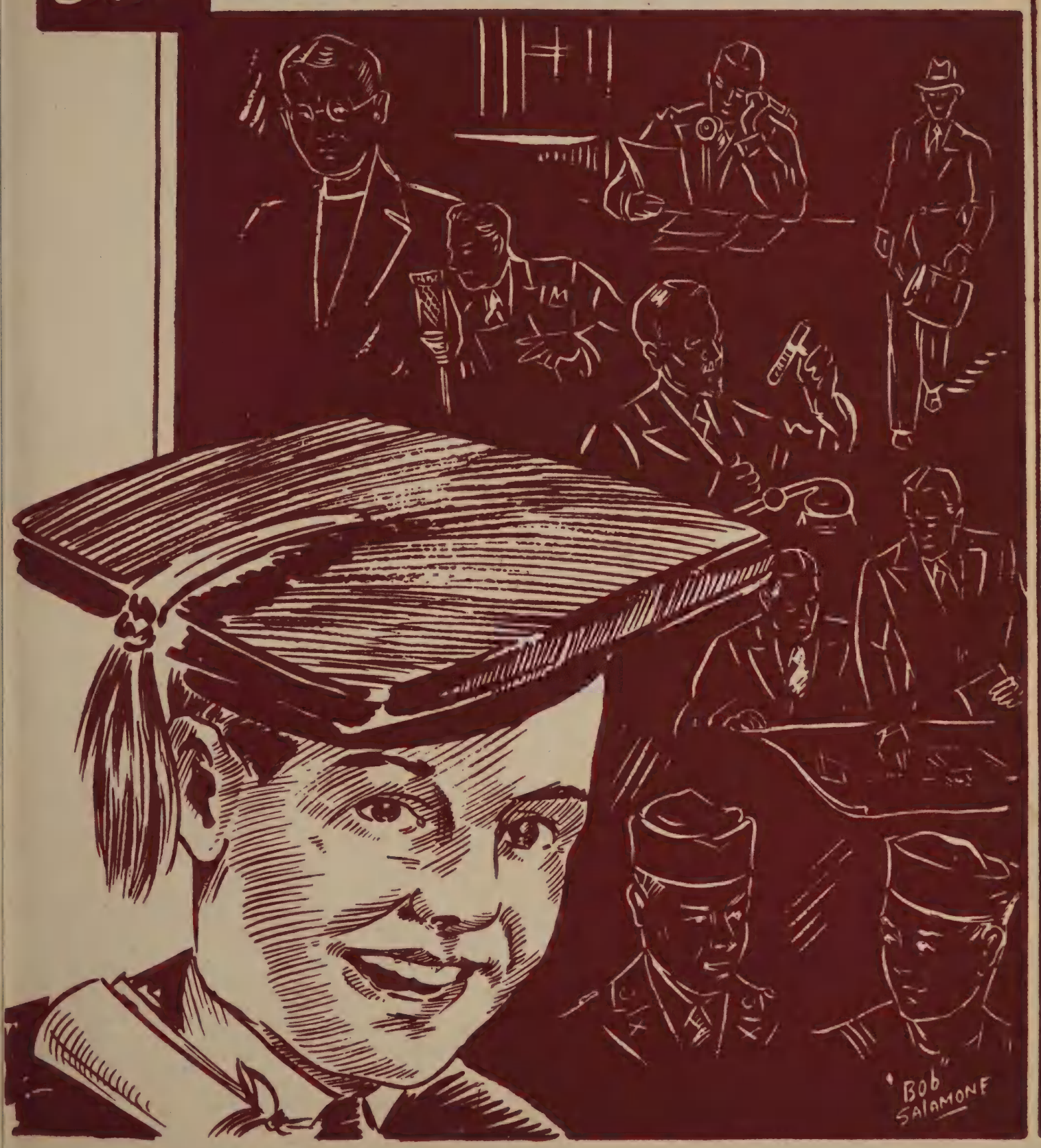

CLASS OF FORTY-SIX

OFFICERS

President ..... Carl Haselmaier

Vice-President ..... J. Bruce Koch

Secretary ..... Joseph Thompson

Treasurer ..... Charles Schnorr

CLASS OF

DONALD AERS, DON: Saint Thomas Club 1.

THOMAS W. ASHTON, CLIPPER: Maroon and White 4; Aquinader 4; School Play 2, 3, 4; Glee Club 3, 4; Liturgical Choir 4; Honor Roll 1, 3; Junior Prom Committee 3.

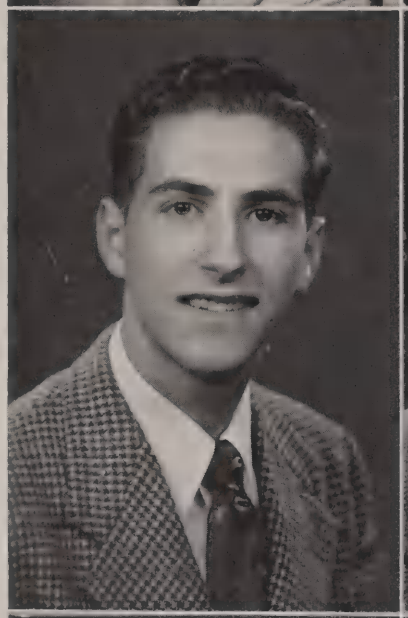

ANTHONY S. ALBERT, TONY: Camera Club 4; Mission Bouts 1; Intramural Baseball 1, 2; Intramural Football 1; Reserve Baseball.

WILLIAM H. ATKINSON, BILL: Stamp Club 1; Oratoricals 1, 2; Aquinader 4; Camera Club 2.

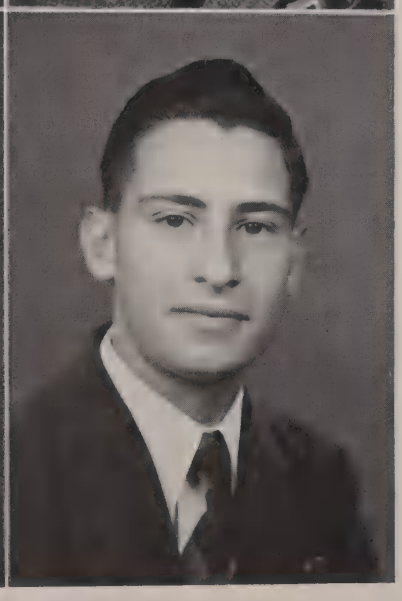

ROGER A. ALBRIGHT, DUKE.

ANTHONY ATTARDI, TONY: Saint Thomas Club 1; Maroon and White 1; Variety Show 2.

WE ENTER AQUINAS, SEPTEMBER, 1942---NEW HORIZONS BECKON

FORTY-SIX

JOSEPH G. AUBIN, WORRY WART: French Club 3; Virgil Club 4; Arete Board 4; History Club 2.

LAWRENCE T. BARBATO, LARRY: Intramural Baseball 1; Camera Club 1, 2, 3; Honor Roll 1, 2.

GERARD J. BAGNE, BUTCH: Honor Roll 1, 2; Bowling Club 4; Stamp Club 1; Intramural Baseball 1.

ARTHUR R. BARBER, ART: Ping Pong Club 1, 2; Italian Club 1; Intramural Baseball 1; Intramural Football 1, 2; Intramural Basketball 1, 2; Bowling Club 1, 2.

WILLIAM F. BAMANN, BILL: Glee Club 4; Library Club 1, 2; Ski Club 4; Camera Club 1, 2; Intramural Baseball 1; Intramural Football 1.

EDWARD G. BATCHELOR, ED: Safety Patrol 4; Glee Club 4; Honor Roll 2; Assistant Editor, Arete 4.

US, NEW FRIENDS SURROUND US, WE LOOK FORWARD TO FOUR

CLASS OF

GRAYDON B. BAUER, TINY: Arete Board 4; Library Club 2; Safety Patrol 4; Glee Club 2, 3, 4; Bowling Club 1, 2, 4; Mission Unit 4; Mission Bouts 2; Variety Show 1, 2, 3, 4; Camera Club 3, 4; Intramural Baseball 1; Intramural Football 1.

EDWARD L. BAUM, BUGS: Bowling Club 2, 3, 4; Camera Club 1, 2; Intramural Baseball 1; Intramural Basketball 1.

JOSEPH H. BAYER, KNUTE: Saint Thomas Club 1; Honor Roll 1, 2; Junior Band 1; Senior Band 2, 3, 4; Bowling Club 1, 2; Variety Show 2, 3; Maroon and White Swingsters 3, 4.

ROBERT J. BEIKIRCH, BEIK: Honor Roll 1; Glee Club 4; Maroon and White 1; Golf Club 1, 2, 3; Bowling Club 1, 2, 3; Intramural Baseball 1; Intramural Football 1.

ROBERT A. BELMONT, BOB: Varsity Football 3, 4; Varsity Baseball 3, 4; Intramural Football 1, 2; Intramural Baseball 1, 2; Honor Roll 1; French Club 3; Traffic Club 4; Acolyte Club 1, 2; Glee Club 4.

JOSEPH W. BENN, JOE: Maroon and White 1, Acoltye Club 1; Saint Thomas Club 1; Mission Bouts 1; Table Tennis Club 2.

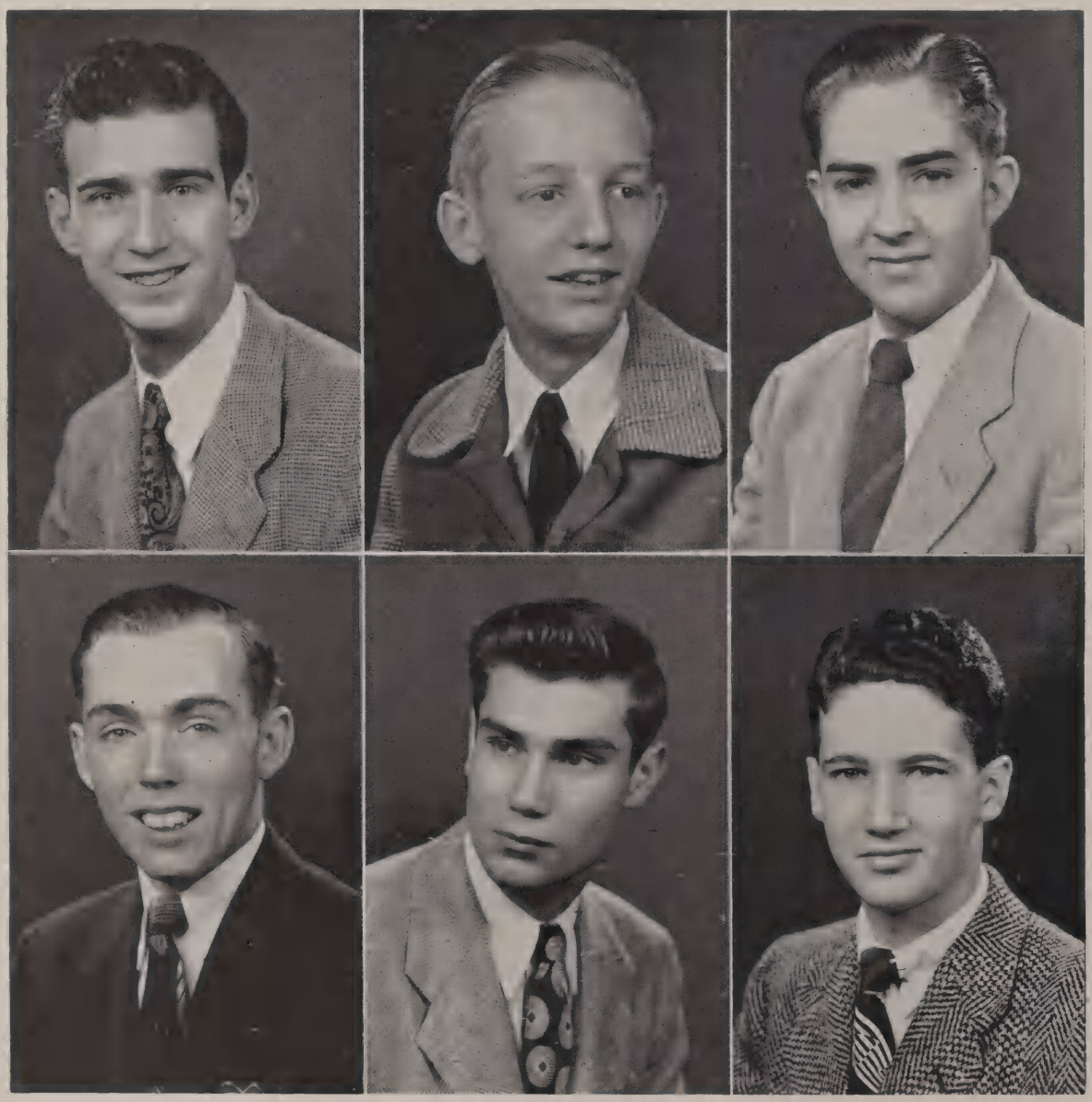

BAUER
BAUM
BAYER

BEIKIRCH
BELMONT
BENN

GREAT YEARS---FRESHMAN INTRAMURAL SPORTS OCCUPY OUR

FORTY-SIX

ROBERT W. BERNDT, ROBIN: Intramural Football 1, 2; Intramural Baseball 1, 2; Glee Club 4; Bowling Club 1.

GUY M. BIANCHI, HEAD: Honor Roll 1; Intramural Baseball 1, 2; Italian Club 1, 2, 3, 4; Glee Club 4.

BERNARD M. BOLAND, BEENIE: Saint Thomas Club 1; French Club 4; Honor Roll 2.

WILLIAM J. BOSCH, IGNATIUS: German Club 3, 4; Virgil Club 4.

OWEN BOYLAN: Honor Roll 1, 2; French Club 3, 4; Glee Club 3, 4; Bowling Club 1, 4; Liturgical Choir 4.

PATRICK J. BRASLEY, BOLEY: Varsity Football 3, 4; Intramural Football 1, 2; Intramural Baseball 1, 2; Saint Thomas Club 1; Honor Roll 2; School Play 2; Variety Show 1, 2, 3; Mission Unit 2; Arete Board 4; Mission Bouts Committee 4.

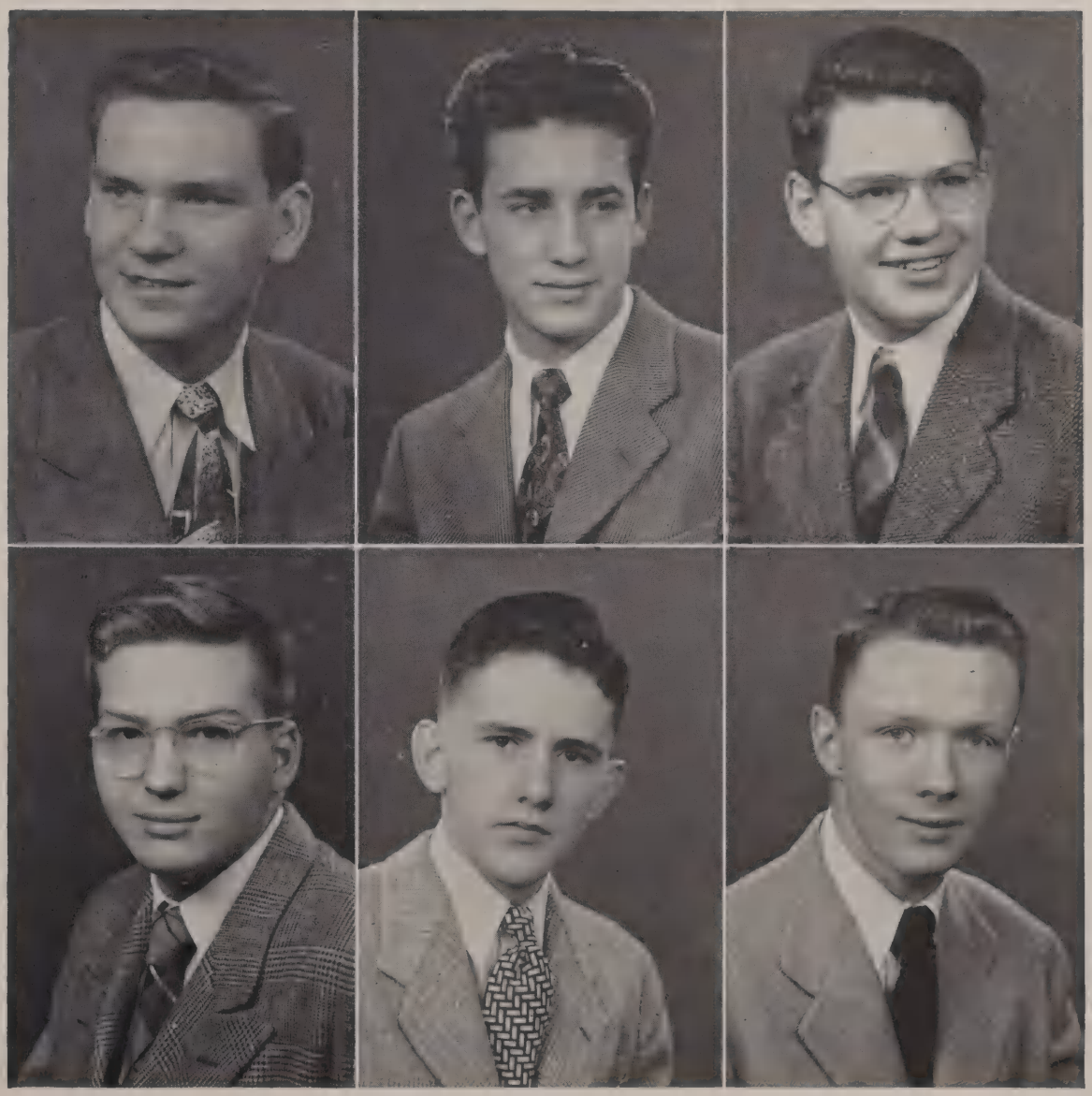

BERNDT
BIANCHI
BOLAND

BOSCH
BOYLAN
BRASLEY

ATTENTION---EXAMS CAUSE US SOME CONCERN---SOME OF US EVEN

CLASS OF

JUSTIN BRASSIE, JUD: Honor Roll 1; Intramural Football 1, 2; Model Airplane Club 1.

ROBERT E. BROWN, BROWNIE: Saint Thomas Club 1; Mission Unit 3, 4; Bowling Club 1; Intramural Baseball 1; Intramural Football 1; Variety Show 2; Junior Prom Committee 3.

ROBERT J. BREWER, BREW: Honor Roll 1; Bowling Club 1, 2, 3; Mission Unit 3; Student Council 4; Safety Patrol 4; Golf Club 3; Intramural Baseball 1.

JOHN J. BURKE, JOCKO: Glee Club 3, 4; Intramural Football 1; Variety Show 1, 2, 4; Mission Unit 3, 4; Bowling Club 1; Camera Club 1, 2; Art Club 4; Junior Prom Committee 3.

JOSEPH J. BROWN, JOE: Bowling Club 1, 2; Honor Roll 1, Intramural Football 1, 2.

RICHARD P. BURKE, DYNAMIC DICK: Mission Bouts 3, 4; Variety Show 3; Library Club 2; Intramural Baseball 2; Intramural Football 2; Intramural Basketball 2.

MAKE THE ST. THOMAS CLUB---SEPTEMBER, 1943, FATHER

ORTY-SIX

ROBERT H. BYE, SWEDE: Reserve Baseball 2, 3; Varsity Baseball 4; Mission Unit 2; Junior Band 1, 2; Intramural Football 1, 2; Intramural Basketball 1, 2; Honor Roll 1; Bowling Club 2, 3, 4; Ski Club.

THOMAS E. CAUFIELD, TOM: Honor Roll 1; Senior Band 1, 2, 3, 4; Maroon and White Swingsters 3; Intramural Baseball 1, 2; Intramural Basketball 1, 2.

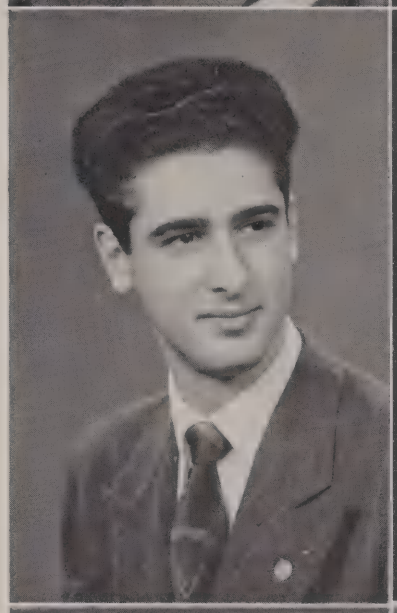

ANTHONY D. CARR: French Club 1, 2, 3; Italian Club 3, 4; Stamp Club 1; Variety Show 1, 2, 3, 4.

ALAN R. CAUL, AL: Intramural Football 1, 2; Bowling Club 1, 2, 3; French Club 1, 2; Mission Unit 3, 4; Table Tennis Club 2, 3

JOHN F. CASEY, FRANK: Glee Club 3; Library Club 3, 4; Mission Bouts 1; Aviation Club 1, 2; Camera Club 1; Intramural Baseball 1; Intramural Football 1; Intramural Basketball 1.

JOHN R. CAVANAUGH, HONEST JOHN: Properties Club 2, 3, 4; Variety Show 2; Intramural Baseball 1; Talent Club 1; Glee Club 4; Junior Prom Committee; Stamp Club 1; Arete Board 4; Mission Unit 4.

D'LOANE, FIRST BASILIAN PRINCIPAL OF AQUINAS, LEAVES AFTER SIX

CLASS O

WILLIAM T. CHRISTNER. CHRIS: Honor Roll 1; School Play 4; Glee Club 4; Bowling Club 2, 3, 4; Camera Club 4; Intramural Baseball 1; Intramural Football 1; Intramural Basketball 1.

HAROLD D. CLARK.

PETER CLEARY: Rifle Club 4; Camera Club 1, 2; Variety Show 2; Intramural Basketball 1, 2; Freshman Oratoricals.

JAMES J. CLEERE. CLEEKE: Intramural Football 1; Basketball 1; Baseball 1; Talent Club 1; Camera Club 1; Library Club 1, 2, 3, 4; Glee Club 3, 4; Table Tennis Club 3; Honor Roll 1; Stamp Club 1; Varsity Swimming Captain 4.

FRANKLIN P. COBB. CORN: Saint Thomas Club 1, 2; Camera Club 1; Chess Club 3.

PAUL P. COMFORT. FLEETFEET: Honor Roll 1; Varsity Football 2, 3, 4; Intramural Basketball 1; Italian Club 2, 3, 4; Stamp Club 1; Intramural Baseball 1; Mission Unit 1; Variety Show 1, 2; Talent Club 1, 2.

CHRISTNER
CLARK
CLEARY

CLEERE
COBB
COMFORT

YEARS---FATHER DUGGAN BECOMES PRINCIPAL--- SENATOR MEA

ORTY-SIX

THOMAS A. CONNOR: Bowling Club 1, 2; Dramatics 4.

DENNIS J. COONEY, DENNY: Intramural Basketball 1; Intramural Football 1, 2; Table Tennis 1, 2; Camera Club 2; Golf Club 3; Library Club 3; Stamp Club 1; Bowling Club 1.

HUBERT J. COYLE, JIM: Honor Roll 1; Intramural Football 1; Intramural Basketball 1; Intramural Baseball 1; Glee Club 4; Table Tennis Club 1.

MICHAEL J. CULHANE, MIKE: Junior Band 1, 2; Mission Bouts 2, 3, 4; Glee Club 4; Safety Patrol 4; Library Club 3; Intramural Football 1; Intramural Basketball 1; Bowling Club 2, 3; Projector Club 3; Stamp Club 1; Camera Club 3; Table Tennis Club 1, 2.

PETER S. CUMBO, PETE: Honor Roll 1; Intramural Football 1; Intramural Baseball 1; Italian Club 2, 3, 4.

ROBERT W. CURTIS, BOB: Glee Club 4; Projector Club 1; Honor Roll 1; Intramural Baseball 1.

CONNOR
COONEY
COYLE

CULHANE
CUMBO
CURTIS

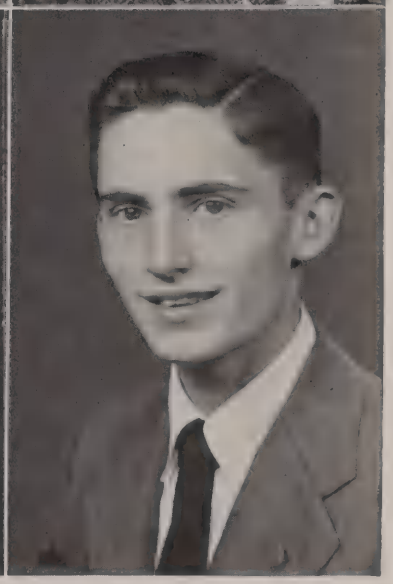

PEAKS HERE---$21,000 FOR FLYING JEEPS---FIRST AQUINAS NIGHT---

NEIL P. DANEHY, BONES: Honor Roll 1, 2, 3, 4; Saint Thomas Club 1, 2; Senior Band 1, 2, 3, 4; Maroon and White Swingsters 3, 4; Golf Club 3; French Club 2, 3; Mission Unit 1; Traffic Squad 4; Variety Show 3; Intramural Baseball 1; Intramural Basketball 1, 2.

CHARLES J. DEMARCO, LOVER: Italian Club 2, 3, 4; Glee Club 4; Saint Thomas Club 1; Library Club 4; Bowling Club 4; Golf Club 3; Arete Board 4; Intramural Baseball 1; Ski Club 4.

ERIC DAVIDSON: Rifle Club 4.

JOSEPH M. DEMARIA, STEINE: Bowling Club 1, 2; Science Club 1; Intramural Baseball 1; Intramural Football 1; Stamp Club 1; Chess Club 2; History Club 2.

PATRICK A. DELGRANDE, PAT: Honor Roll 1, 2; Variety Show 3; Bowling Club 3; Italian Club 3, 4; Maroon and White Swingsters 3, 4; Senior Band 1, 2, 3, 4; Intramural Baseball 1.

THOMAS J. DERLETH, CHUBBY: Mission Unit 1; Intramural Football 1; Bowling Club 4; Glee Club 4; Table Tennis Club 1, 2.

ANNUAL SENIOR RETREATS BEGIN, 1943---BOB BREARY DROWNE

FORTY-SIX

RICHARD R. DEVER. RABBIT: Aviation Club 2; Bowling Club 1; Saint Thomas Club 1; Honor Roll 2; Intramural Baseball 1; Intramural Basketball 1.

WILLIAM C. DONOVAN. WILD BILL: Rifle Club 4; Saint Thomas Club 1; Intramural Football 1; Bowling Club 2, 3, 4; Aviation Club 2; Maroon and White 3; Junior Prom Committee; Art Club 4; History Club 3.

WILLIAM J. DEWEY. BILL: Varsity Basketball 3, 4; Library Club 2, 3; Honor Roll 2, 3; Traffic Squad 4; Intramural Basketball 1, 2; Intramural Baseball 1, 2; Camera Club 1, 2, 3; Intramural Football 1, 2; Table Tennis Club 1.

JOHN R. DOUGHERTY. BOGTROTTER: Saint Thomas Club 1, 2; Glee Club 3, 4; Liturgical Choir 4; Student Council 4; President Mission Unit; Bowling Club 4; Intramural Football 1.

VICTOR A. DIMATTEO. CURLY: Italian Club 2, 3, 4; Traffic Squad 4; Glee Club 4; Student Council 4.

JOHN E. DRISCOLL. JOCK: Bowling Club 1, 2; Mission Bouts 1; Glee Club 3; Camera Club 1; Intramural Baseball 1; Intramural Football 1.

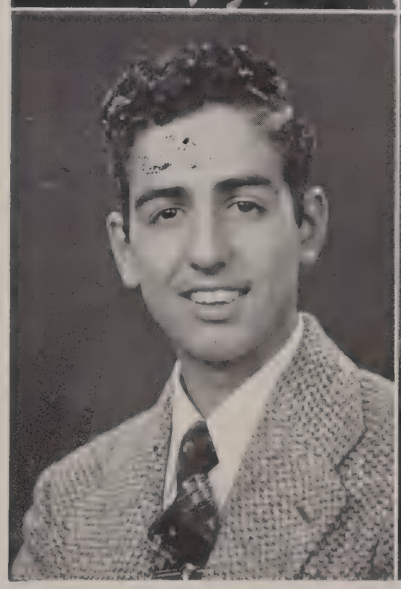

APRIL 9---FATHER ONORATO LEAVES FOR THE NAVY---SCHOOL

JOHN A. EFFINGER, EFFIE: Honor Roll 2, 3; Library Club 2, 3, 4; Glee Club 4; Bowling Club 1; Intramural Baseball 1.

JAMES EMBURY, JIM.

ROBERT A. ENGLERT, BOB: Saint Thomas Club 1; Mission Bouts 3.

WALTER J. ENGLERT: Intramural Football 1.

FRANCIS J. ERB, FRANK: Honor Roll 1; French Club 3; Maroon and White 3, 4; Arete Board 4; Virgil Club 4; Library Club 4; Mission Unit 4.

JOHN R. FETZNER, JACK: Honor Roll 1, 2; Intramural Baseball 1; Intramural Football 1; Bowling Club 3, 4; Glee Club 4; Aviation Club 2.

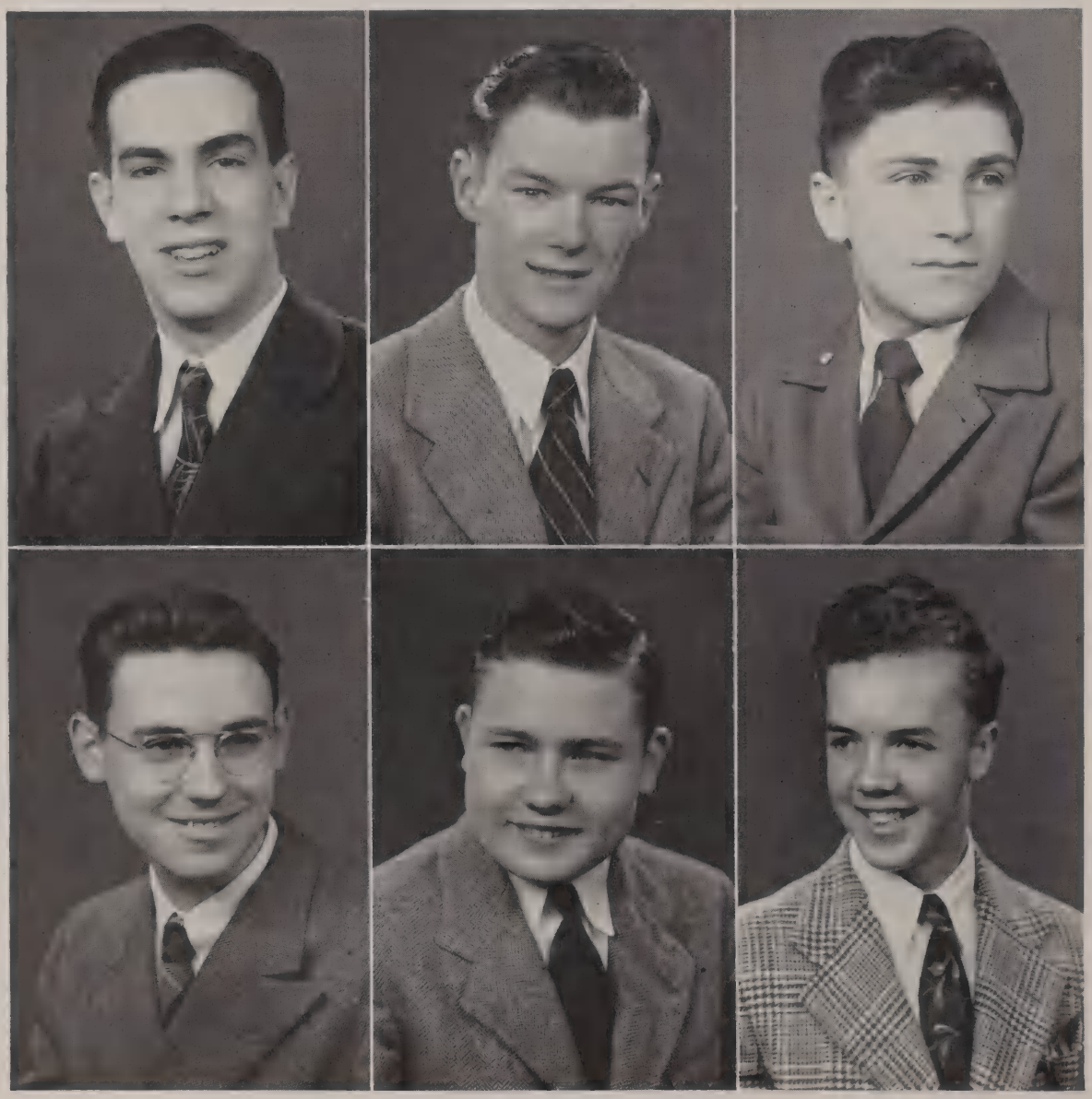

EFFINGER
EMBURY
ENGLERT

ENGLERT
ERB
FETZNER

BAND DRIVE A SUCCESS---FATHER HUBBARD MAKES FIRST VISI

ORTY-SIX

JOHN L. FLAHERTY, LEN: Saint Thomas Club 1; Intramural Baseball 1; Honor Roll 4; Traffic Squad 4; Glee Club 4; Student Council 4; Arete Board 4; Varsity Swimming 4.

DANIEL J. FLANAGAN, DAN: Intramural Football 1; Intramural Baseball 1; Mission Bouts 3; Table Tennis Club 1, 2; Intramural Basketball 1, 2.

THOMAS FLANNERY, TOM: Italian Club 4; Chess Club 4.

CLARK J. FOLEY, HOLEY: Intramural Baseball 1; Bowling Club 4; Junior Band 1, 2; Camera Club 2, 3; Intramural Football 1; Intramural Basketball 1, 2.

WILLIAM H. FOOS, MOOSE: Varsity Football 3, 4; Intramural Basketball 1.

RALPH H. FORSCHLER, TESSIE: Bowling Club 1, 2, 3, 4; Golf Club 3, 4; Intramural Baseball 1; Intramural Basketball 1.

FLAHERTY
FLANAGAN
FLANNERY

FOLEY
FOOS
FORSCHLER

TO AQUINAS---LITURGICAL CHOIR INAUGURATED, 1944---SISTER

CLASS OF

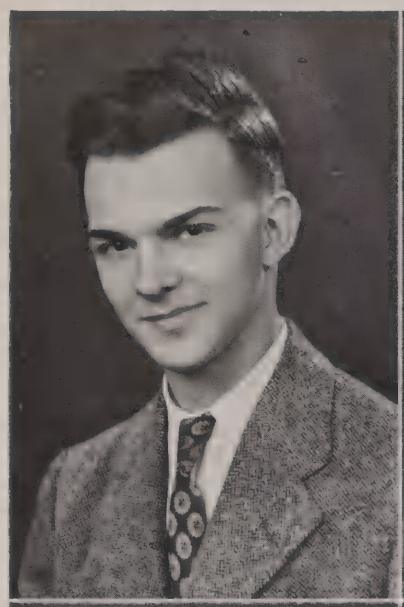

NORMAN A. FRIGERIO, FIGARO: Library Club 1; Science Club 2, 3; Camera Club 2, 2, 4; Chess Club 4; German Club 3, 4; Maroon and White 2, 4.

OTTO S. GULI, SNOBALL: Saint Thomas Club 1, 2; Honor Roll 3; Talent Club 1; Glee Club 4; Italian Club 2, 3, 4; Library Club 1, 4; Intramural Baseball 1; Intramural Basketball 1.

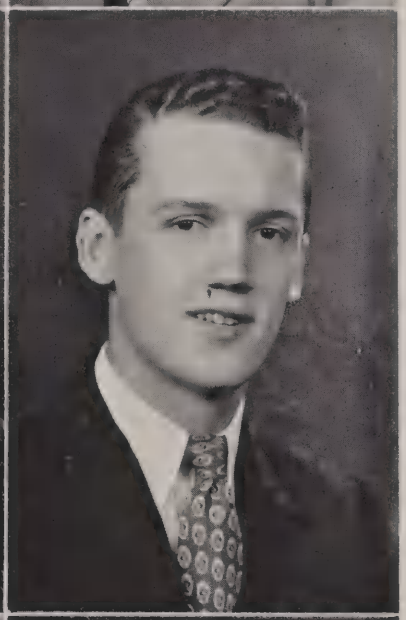

PETER M. GARIBALDI, PETE: Honor Roll 1; Intramural Baseball 1; Glee Club 4; Italian Club 4; Projector Club 4.

DONALD L. GURNETT, SLIM: Honor Roll 1; Intramural Basketball 1; Intramural Baseball 1; Intramural Football 1; Varsity Football 2, 3, 4; Glee Club 3, 4; Junior Prom Committee; Art Cub 4; Bowling Club 2, 4; Mission Unit 2, 3; Ski Club 4; Library Club 2.

LEO J. GRONELL, LEO: Ski Club 4; German Club 3, 4; Camera Club 1, 2; Glee Club 4; Bowling Club 2; Library Club 2; History Club 2, 3.

GERALD P. HAHN, JERRY: Honor Roll 1; Senior Band 1, 2, 3; German Club 4; Bowling Club 1, 2, 3, 4; Camera Club 2, 3; Projector Club 3.

SR. CLOTILDE DIES---STUDENT COUNCIL FORMED FOR THE FIRST TIME

FORTY-SIX

RICHARD A. HARMER, ART: Honor Roll 1; Band 1, 2, 3, 4; Maroon and White 3, 4; German Club 4; Intramural Baseball 1; Intramural Basketball 1, 2.

CLARENCE G. HEININGER, CLARE: Saint Thomas Club 1, 2, 3, 4; French Club 3, 4; Acolyte Club 1; Intramural Baseball 1; Managing Editor Maroon and White 4; Intramural Basketball 1.

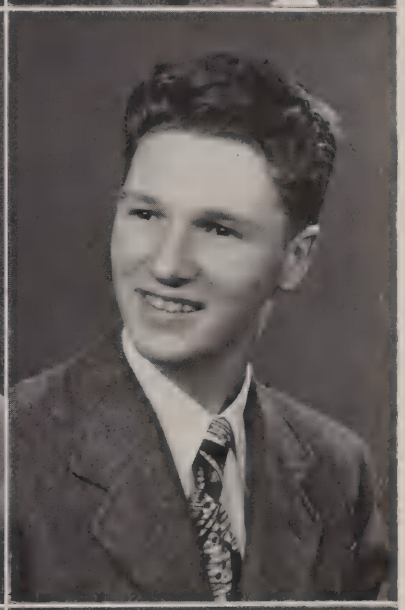

CARL G. HASELMAIER, HUGO: President Senior Class; Saint Thomas Club 1, 2; Honor Roll 3, 4; Student Council 4; Mission Unit 2, 3; Glee Club 4; Acolyte Club 1, 2; Camera Club 1, 2; Variety Show 1; Intramural Baseball 1; Intramural Football 1.

GEORGE J. HELD, SPARKEY: Honor Roll 1; Intramural Baseball 1; Table Tennis Club 1.

JOHN W. HAYES, JACK: Intramural Baseball 1; Intramural Football 1, 2; Intramural Basketball 1; Varsity Football 3, 4; Bowling Club 3, 4; Table Tennis Club 1, 2.

DONALD J. HOEFFEL, DON: Saint Thomas Club 1, 2, 3, 4; Mission Unit 4; Rifle Club 4; Student Council 3; Junior Prom Committee; Aquinader Staff 4; Intramural Basketball 1, 2.

FATHER O'BRIEN IS FIRST STUDENT COUNCILLOR---MEMORIAL

CLASS O

ROBERT F. HOFMANN, HOF: Honor Roll 1, 2, 3, 4; Intramural Baseball 1; Glee Club 4; Bowling Club 4.

CHARLES F. HOHMAN, CHUCK: Bowling Club 1; Art Club 4; Rifle Club 4; Camera Club 1; Model Airplane Club 2.

JOHN C. HOLAHAN, JACK: Saint Thomas Club 1, 2; Honor Roll 3; Mission Unit 2; Bowling Club 3, 4.

LAWRENCE J. HONAN, BUD: Honor Roll 1; Cheerleader 3, 4; Variety Show 2; Maroon and White 2, 3, 4; Golf Club 4; Glee Club 4; Aviation Club 2; Junior Prom Committee; Intramural Baseball 1.

EMIL HOSENFELD: Bowling Club 1, 2; Glee Club 3, 4; Rifle Club 4; Mission Unit 1; Mission Bouts 1; Ski Club 4; Acolyte Club 1; Model Airplane Club 1; Intramural Baseball 1.

VINCENT B. HUDON, VINCE: Camera Club 1, 2; Aviation Club 2; Traffic Squad 4; Acolyte Club 1, 2; Intramural Baseball 1; Intramural Football 1.

HOFMANN
HOHMAN
HOLAHAN

HONAN
HOSENFELD
HUDON

STADIUM DRIVE NETS $140,000---ED MC KEEVER TALKS A

FORTY-SIX

ARTHUR G. IAIA, MOUSE: Mission Unit 1, 3, 4; Glee Club 4; Italian Club 1, 2, 3, 4; Honor Roll 1; Talent Club 1; Camera Club 2; Intramural Baseball 1; Intramural Basketball 1, 2.

LOUIS P. IANNINI, BOOKIE LOU: Bowling Club 2, 3, 4; Italian Club 2, 3, 4; Glee Club 4; Talent Club 1; Mission Unit 4; Mission Bouts Committee 4; Intramural Baseball 1.

WALTER V. ISAAC, DUCK: Saint Thomas Club 1; Honor Roll 2, 3; Varsity Show 1, 2; Intramural Football 1, 2; Intramural Baseball 1, 2; Varsity Baseball 3, 4.

RICHARD JOHNSON: Aviation Club 2; Mission Unit 1, 2; Library Club 1, 2, 3; Chess Club 1; Glee Club 3, 4; Intramural Baseball 1; Intramural Football 1.

THOMAS L. JONES, TOMMY: Honor Roll 1, 2; Glee Club 1, 2; Bowling Club 1, 2; Junior Prom Committee.

GERARD F. JOYCE, JERRY: Intramural Baseball 1, 2; Intramural Basketball 1, 2; Honor Roll 1; Varsity Football 3, 4; Bowling Club 2, 4; Student Council 4; Table Tennis Club 1.

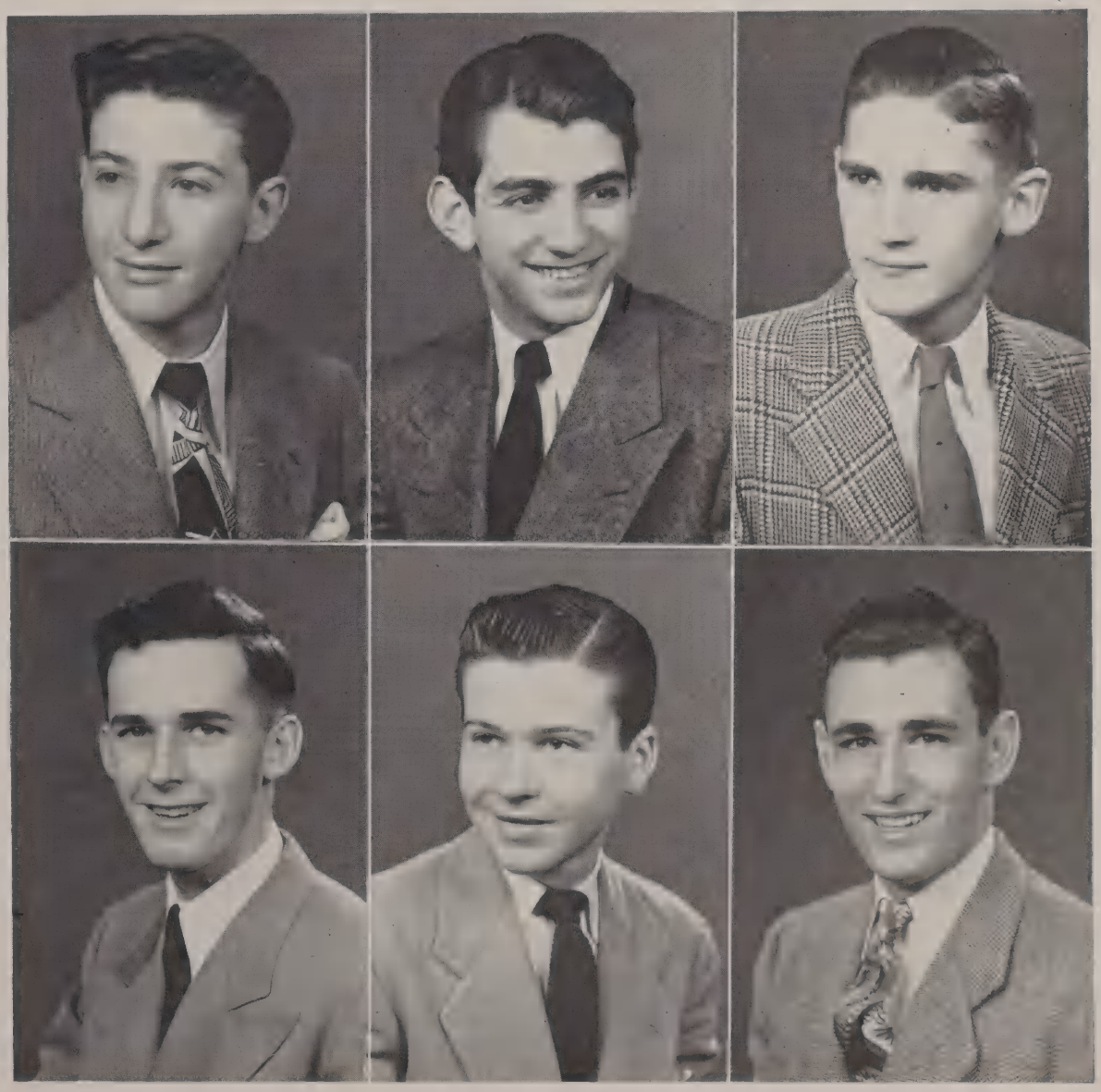

IAIA
IANNINI
ISAAC

JOHNSON
JONES
JOYCE

AQUINAS---DR. SPIEGEL ENTERTAINS---CLASS OFFICERS FOR OUR

CLASS O

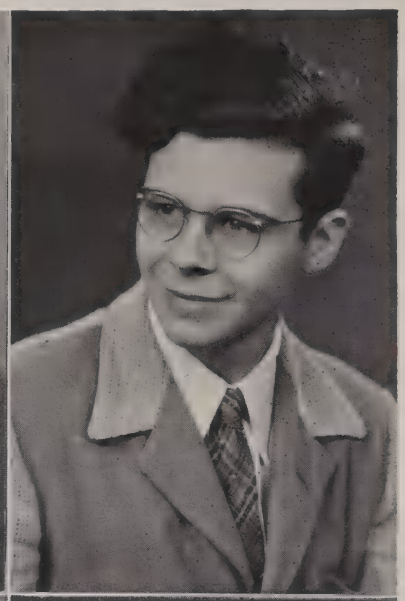

ROBERT G. KAIMER: Honor Roll 1; Band 2, 3, 4; Intramural Football 1; Mission Unit 3; Table Tennis Club 1.

CHARLES J. KERBER, CHUCK: Library Club 1, 2, 3; Intramural Football 1.

JOHN R. KEATING, DICK: Intramural Football 1; Intramural Basketball 1; Intramural Baseball 1; Table Tennis Club 1; Maroon and White 2, 3, 4; Projector Club 1.

FRANK KIRWIN, SMALL FRY.

WILLIAM C. KELLY, KELLY: Intramural Football 1; Intramural Basketball 1; Intramural Baseball 1; French Club 2; Safety Patrol 4; Honor Roll 1, 2.

GEORGE KLEEHAMMER, SLEDGE: Intramural Football 1, 2, 4; Intramural Baseball 1, 2; Safety Patrol 4; Honor Roll 1, 2; Table Tennis 1, 2; History Club 3.

SENIOR YEAR ELECTED IN MAY, 1945--- PRESIDENT ROOSEVELT DIES

FORTY-SIX

JAMES W. KNAPP, BILL: Band 1, 2, 3, 4; Mission Bouts 2; Intramural Football 1, 2; Intramural Baseball 1, 2; Intramural Basketball 1, 2.

ROBERT G. KRECKEL, BOB: Honor Roll 1; Bowling Club 1, 2; Glee Club 3, 4; Liturgical Choir 4; Virgil Club 4.

JOSEPH B. KOCH, RED: Saint Thomas Club 1; Intramural Football 1; Intramural Basketball 2; Bowling 1, 2, 3, 4; Golf Club 3, 4; Basketball Manager 3, 4; Vice-President of Class 4; Maroon and White 3; Art Club 4.

THEODORE KRENZER, TED: Saint Thomas Club 1, 3; Honor Roll 2.

JOHN H. KOHL, JACK: Glee Club 4; Intramural Football 1; Projector Club 1; Stamp Club 1; Honor Roll 1.

LAWRENCE A. KRESS: Honor Roll 1, 2; Stamp Club 1; French Club 2, 3, 4; Spanish Club 4; Science Club 3; Maroon and White 3, 4; Class Oratoricals 3; Chess Club 4; Bowling Club 4.

STUDENT BODY HONORS HIM IN MEMORIAL SERVICE---VICTORY

CLASS O

WILLIAM E. KRUSE, BILL: Camera Club 2, 3, 4; Chess Club 3, 4; German Club 4; Bowling Club 3; Intramural Basketball 1; Maroon and White 4; Intramural Baseball 1; Glee Club 4.

LEO F. KUHN: Library Club 4; Honor Roll 2.

GEORGE J. KUMMER, GEORGE: Chess Club 1, 2, 3, 4; French Club 3; Camera Club 4; Saint Thomas Club 1, 2.

RICHARD E. LANDERS, FRENCHY: Saint Thomas Club 1; Oratoricals 1, 2; Camera Club 1; French Club 3, 4; Bowling Club 3; Glee Club 4; Dramatics 3, 4; Intramural Sports 2; Acolyte Club 2; Arete Editor 4.

JAMES J. LANE, JIM: Honor Roll 1; Intramural Baseball 1; Intramural Basketball 2; Golf Club 1, 3, 4; Bowling Club 4.

LOUIS LANGIE, LOU: Saint Thomas Club 1; Honor Roll 1, 2, 3, 4; French Club 2, 3, 4; Talent Club 1; Oratoricals 1, 2, 3, 4; Intramural Football 1; Mission Leader 1; Arete Board 4.

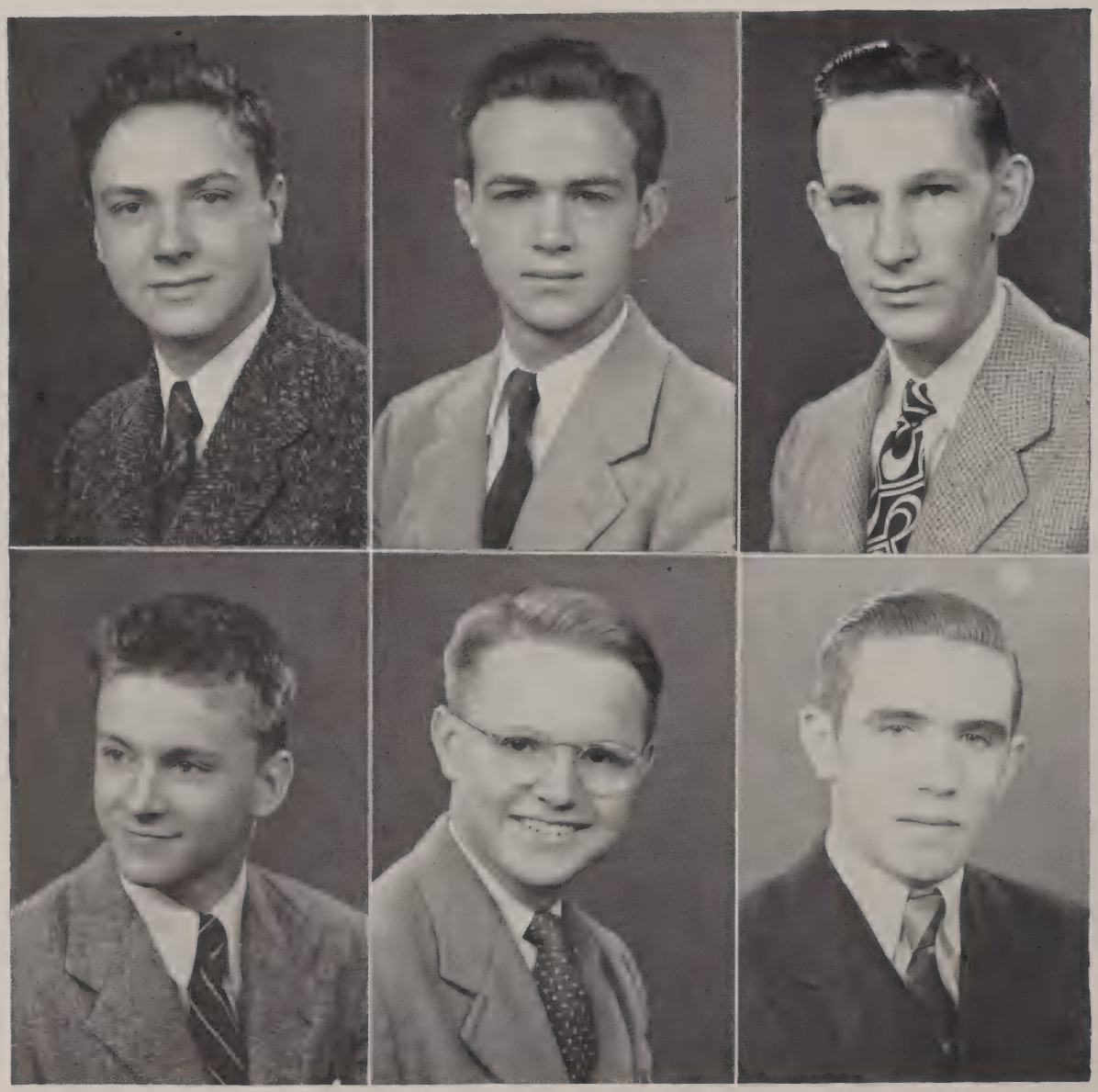

KRUSE
KUHN
KUMMER

LANDERS
LANE
LANGIE

IN EUROPE---FIRST PONTIFICAL FIELD MASS HELD AT AQUINAS-

ORTY-SIX

VINCENT A. LANZA, ALABAMA: Saint Thomas Club 1; Italian Club 2, 3, 4; Table Tennis Club 2, 3; Talent Club 1.

WILLIAM G. LARAGY, BILL: Glee Club 4; Bowling Club 2, 3, 4; Projector Club 1; Stamp Club 1; Intramural Sports 1.

WILLIAM LAUDISI, BILL: Mathematics Club; Honor Roll 2, 3, 4; Safety Patrol 4.

CARMEN S. LEONE, LOVER: Intramural Sports 1, 2; Bowling Club 1, 2, 3, 4; Italian Club 2, 3, 4 (Vice-President); Honor Roll 1, 2; Reserve Baseball 2, 3, Varsity, 4; Glee Club 4; Table Tennis Club 2.

HARVEY A. LIMBECK, HARVE: Intramural Football 1; Honor Roll 1; Aviation Club 2; S. C. Patrol 4.

THOMAS F. LODATO, TOM: Saint Thomas Club 1, 2; Honor Roll 1, 2; Intramural Sports 1, 2; Dramatics 4; President Ski Club 4; Oratoricals 3; Vice-President German Club 4; Mission Unit 4; Editor, Aquinader 4; Glee Club 4; Golf Club 4.

LANZA
LARAGY
LAUDISI

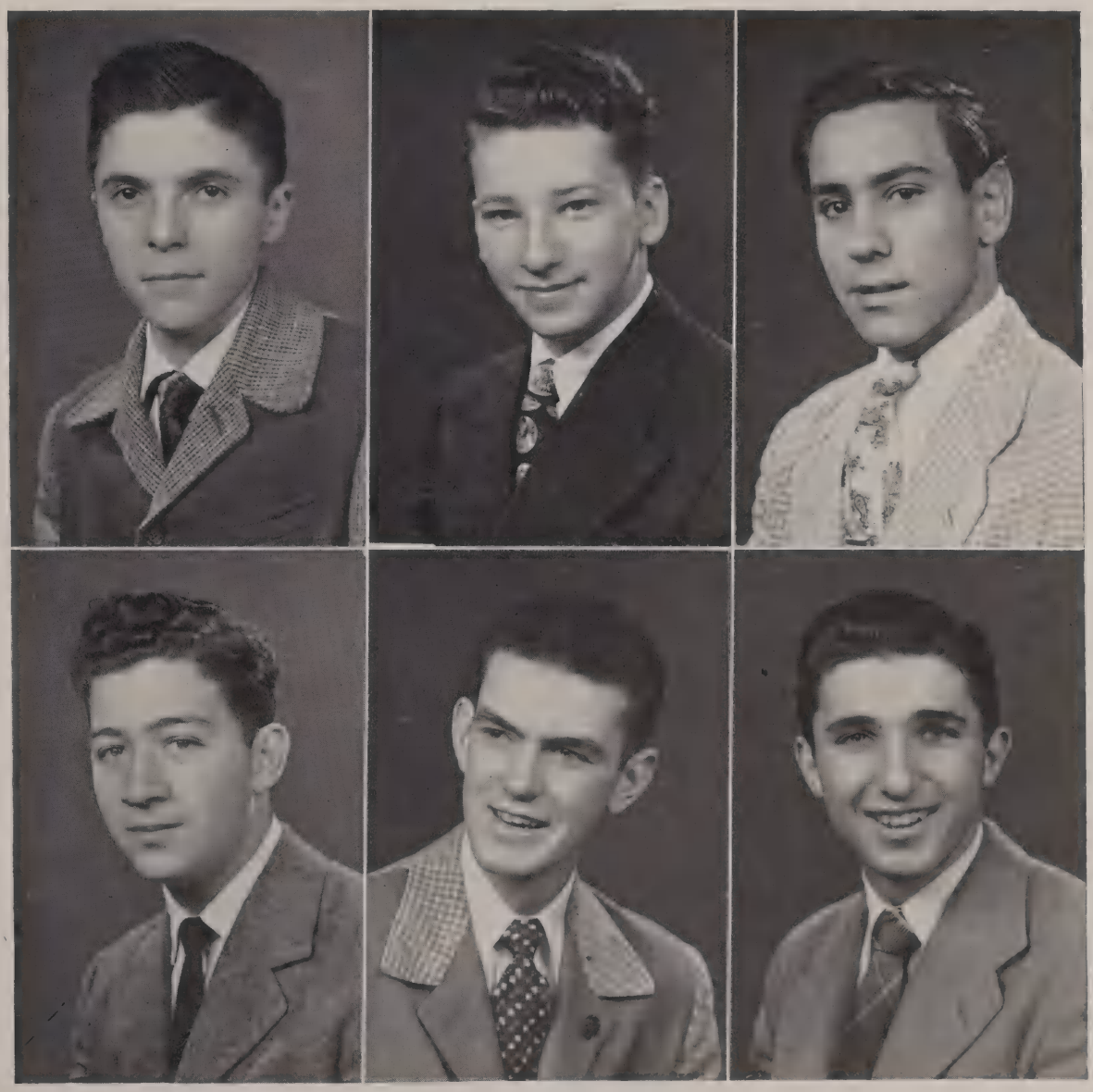

LEONE
LIMBECK
LODATO

QUINAS LEADS THE NATIONS HIGH SCHOOLS IN MISSION SUPPORT

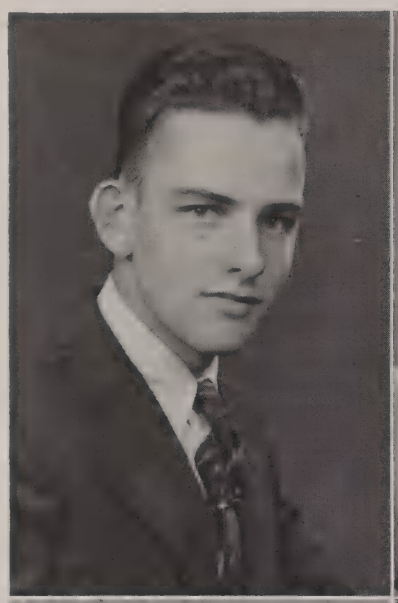

LEON F. LONG, LEE: Frosh Sports; Honor Roll 1, 2; Mission Unit 3.

ROBERT L. LYONS, BOB: Bowling Club 1, 2, 3, 4 (Varsity); Acolyte Club 1; Secretary, C. S. M. C. 4; Intramural Sports 1, 2.

WALTER W. LONG, SHORTY: Acolyte Club 1, 2; Bowling Club 3, 4; Intramural Sports 1, 2; Varsity Baseball 3, 4; Cheerleader 4; Variety Show 1, 2, 3; Aviation 1, 4.

WILLIAM F. McCARTHY, MAC: Intramural Sports 1, 2, 3; Varsity Football 3, 4; Honor Roll 1.

WILLIAM E. LONG, SHORTY: Saint Thomas Club 1; Honor Roll 1, 2; Stamp Club 1; Rifle Club 4; Intramural Football 1; Dramatics Club 1.

ALBERT J. McGLYNN, CURLEY: Frosh Football 1; Mission Bouts 1, 2; Camera Club 1, 2, 3; Stamp Club 1; Intramural Basketball 1.

FOR TWO CONSECUTIVE YEARS (1944-1945) --- $8,300 RAISED FOR

FORTY-SIX

JOHN T. McGUIRE, MAC: Frosh Sports; Spanish Club 2; Honor Roll 1, 2.

JOHN H. MAJOR, JACK: Intramural Football 1; Intramural Baseball 1; Intramural Basketball 1; Ski Club 4; Spanish Club 3, 4; Glee Club 3, 4; Library Club 2, 3.

GREGORY E. McKINLEY, MAC: Aviation Club 2; German Club 3; Glee Club 4.

JOHN C. MALLON, JACK: Varsity Football 2, 3, 4; Intramural Football 1; Intramural Basketball 1, 2, 4; Bowling Club 2, 4; Library Club 2; Missions 4; Victory Dance Committee 4; Glee Club 3, 4; Intramural Baseball 1, 2; Honor Roll 1; Ski Club 4; Variety Show 3; Junior Prom Committee 3.

CARL W. MAIER, CARL: Intramural Sports 1, 2; Variety Show 1; Camera Club 3; Bowling 3, 4.

GERARD F. MANGIN, JERRY: Spanish Club 3; Honor Roll 3; Arete Staff.

THE MISSIONS IN ONE YEAR IS NATIONAL ALL-TIME HIGH---MORT

CLASS O

FRANCIS J. MANION, RED: Varsity Basketball 4; Reserve Basketball 3; Intramural Baseball 1; Intramural Football 1; Bowling Club 2; Library Club 2; Camera Club 2, 3.

JOSEPH MARNUCCI: Intramural Football 1.

JOHN R. MATTIA, SCOOTER: Honor Roll 1, 2, 3; Intramural Baseball 1; Intramural Basketball 1; Italian Club 1, 2; Intramural Football 1; Science Club 4.

EDWARD P. MAY, ED: Intramural Football 1; Intramural Baseball 1; Intramural Basketball 1, 2; Bowling Club 3, 4; Camera Club 1; Stamp Club 1.

FRANK ANTHONY MAZZUCO, MUZZ: Intramural Baseball and Basketball; Saint Thomas Club 1; Honor Roll 1, 2; Rifle Club 4; Acolyte Club 4; History Club 4; Projector Club 2, 3; Golf Club 3, 4; Italian Club 2, 3, 4.

GERALD E. MEADE, JERRY: Senior Band 2, 3, 4; Swingsters 3, 4; Aviation Club 2; Intramural Baseball 1; Intramural Basketball 2; Variety Show 2, 3; Talent Club 1; Senior Treasurer, Senior Band 4.

MANION
MARNUCCI
MATTIA

MAY
MAZZUCO
MEADE

LEARY, VARSITY BASKETBALL COACH, LEAVES AFTER 15 YEARS---VICTO

ORTY-SIX

EDWARD MEAGHER, BLACK HORSE: Camera Club 1; Maroon and White 1; Freshman Football; Freshman Basketball; Cheerleader 2, 3; Junior Prom Committee 3; Dramatics Club 4; Arete Business Board 4; Arete Literary Board 4.

WILLIAM J. MENG, BILL: Honor Roll 1; Aviation Club 2; Glee Club 4.

JOSEPH V. MERKEL, JOE: Honor Roll 1, 2; Treasurer German Club 3; U. S. Marine Corps.

JOSEPH FRANCIS MESSINEO, JOE: Camera Club 3, 4; Italian Club 2, 3; History Club 4; Bowling Club 3, 4; Rifle Club 4; Intramural Baseball and Football; Art Club 4; Chess Club 4.

RAYMOND A. MEYERING, RAY: Freshman Basketball, Glee Club 3, 4; Choir 4; Ski Club 4.

PAUL J. MILLER: Archery Club 1; Bowling Club 2; Intramural Baseball 1; Glee Club 3, 4; Liturgical Choir 4; Science Club 4; Airplane Club 2; Honor Roll 1, 3.

MEAGHER
MENG
MERKEL

MESSINEO
MEYERING
MILLER

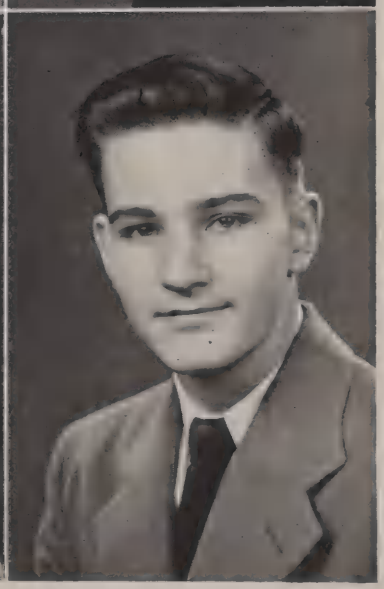

N JAPAN---OUR SENIOR YEAR BEGINS---SMOKING PRIVILEGES

JAMES P. MOFFETT, JIM: Honor Roll 1, 2; Intramural Baseball 1; Intramural Basketball 1, 4; Glee Club 3, 4; Liturgical Choir 4; Safety Patrol 4.

ROBERT G. MORPHET, MOOSE: Varsity Football 3, 4; Intramural Baseball 1; Intramural Basketball 1; Mission Bouts 1, 2, 3, 4; Glee Club 3, 4; Maroon and White 1.

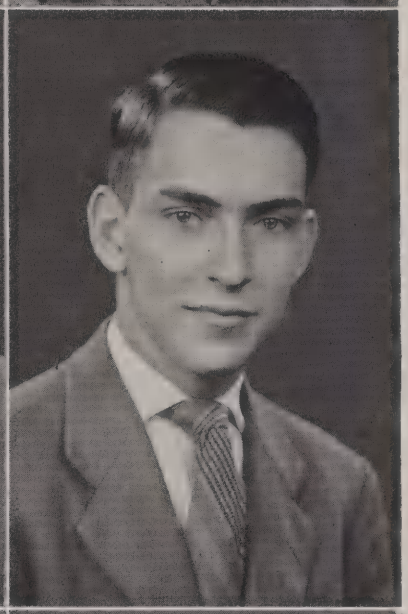

JOSEPH T. MOGENHAN, MOGIE: Basketball 1; Glee Club 3, 4; Archery Club 1.

THOMAS J. MORTON, MORT: Mission Unit 1, 2; Acolyte Club 1, 2; Intramural Football 1; Intramural Basketball 1, 2; Variety Show 1, 2; Glee Club 3, 4.

FRANCIS R. MOONEY, REGIS: Intramural Basketball 1, 2; Intramural Football 1; Intramural Baseball 1, 2; Mission Bouts 3, 4; History Club 3.

THEODORE G. MUELER, TED: Bowling Club 3, 4; Traffic Squad 4; Projector Club 3; Intramural Football 1; Honor Roll 1.

ON THE CAMPUS---MISS NAYLON, SCHOOL NURSE, LEAVES FO

FORTY-SIX

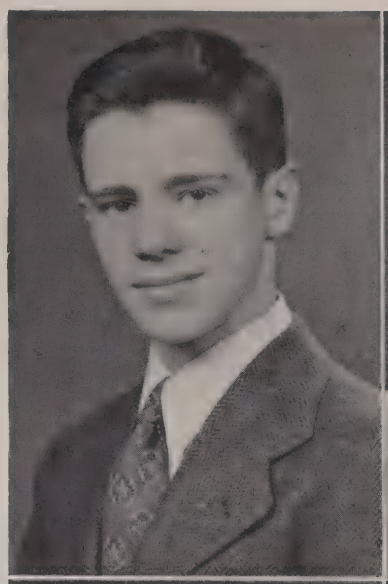

JOHN T. MURPHY, MURPH: Glee Club 4.

LAWRENCE G. NOLL, LARRY: Intramural Basketball 2, 3; Bowling Club 4; Varsity Basketball 4.

LAWRENCE J. NACY, LARRY: Stamp Club 1; Band 1, 2, 3, 4; Bowling Club 3, 4; German Club 4; Maroon and White 4.

GEORGE H. NUNN: Varsity Football 3, 4; Camera Club 1, 2, 4; Glee Club 4.

CHARLES P. NEARY, CHUCK: Library Club 4; Intramural Baseball 1; Honor Roll 1, 2; Dramatics 4.

ARTHUR B. O'BRIEN, TINY-MO: Glee Club 3, 4; Liturgical Choir 4; Golf Club 4; Intramural Football 1, 2; Intramural Baseball 1, 2; Intramural Basketball 1, 2; Library Club 2; Honor Roll 1; Variety Show 3; Bowling Club 2.

ADVANCED STUDY---8,000 PEOPLE ATTEND AQUINAS-CATHOLIC CENTRAL

WILLIAM J. O'BRIEN, WILLIE: Science Club 3; German Club 3; Intramural Baseball 1; Bowling Club 4; Saint Thomas Club 2, 3.

THOMAS E. O'CONNOR, O-C: Intramural Football 1; Intramural Baseball 1; Bowling Club 1, 2, 3; Mission Unit 2, 3; Glee Club 3, 4; Honor Roll 1.

COLIN T. O'HALLORAN, DOC: Intramural Football; Intramural Baseball; Mission Bouts 3, 4.

RICHARD V. O'KEEFE, OAK: Intramural Football 1; Intramural Baseball 1; Intramural Basketball 1; Camera Club 1; Stamp Club 1; Glee Club 4.

PATRICK J. O'REILLY, PAT: Chess Club 1, 2, 3; Intramural Basketball 1; Intramural Baseball 1; Honor Roll 3; Glee Club 4; Acolyte Club 1.

RICHARD J. OSTRYE, DAPHNE.

O'BRIEN
O'CONNOR
O'HALLORAN

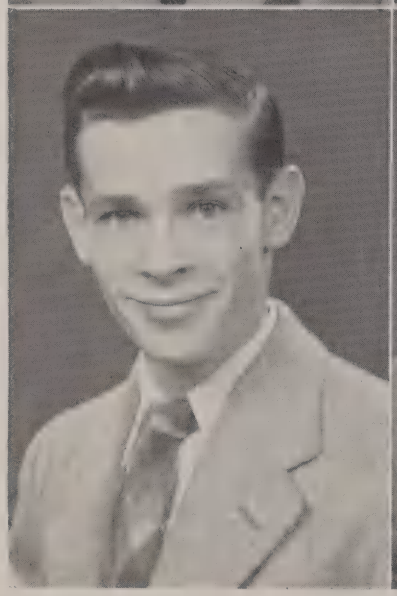

O'KEEFE
O'REILLY
OSTRYE

FOOTBALL GAME, SET NEW ATTENDANCE RECORD FOR FOOTBALL

ORTY-SIX

HARRY J. PAINE, HANK: Intramural Basketball 1; Intramural Baseball 2, 3; Intramural Football 1; Bowling Club 2, 3; Glee Club 4; Traffic Patrol 4; Honor Roll 1, Math Club 4.

JOSEPH E. PALMER, JOE: Honor Roll 3; Liturgical Choir 4; Glee Club 3, 4; Intramural Football 1; Intramural Baseball 2.

SALVATORE J. PANZARELLA, SAM: Variety Show 2, 3, 4; Talent Club 1; Intramural Baseball 1, 2; Intramural Basketball 1, 2; Intramural Football 1, 2, 3; Italian Club 2, 3, 4.

NORMAN J. PEARSON, HERKEY: Bowling Club 1, 2; Mission Unit 1; Ski Club 4; Intramural Football 1; Intramural Basketball 1; Glee Club 4.

ROBERT J. PEARTREE, BEAR: Rifle Club 4; Spanish Club 3, 4; Bowling Club 4; Mission Bouts 3; Glee Club 4; Mission Unit 4.

GEORGE J. PENELLO: Honor Roll 2; Italian Club 2, 3, 4; Intramural Football 1; Bowling Club 1; Table Tennis Club 1.

PAINE
PALMER
PANZARELLA

PEARSON
PEARTREE
PENELLO

N ROCHESTER--- FATHER DORSEY COACHES 1945-1946 VARSITY

JOHN A. PIEHLER, BALDY: Saint Thomas Club 1; Bowling Club 2, 3, 4; Chess Club 4; German Club 4.

DEAN A. PREVOST: Glee Club 3; Model Airplane Club 1; Aviation Club 2; Talent Club 1; Chess Club 2; Mission Bouts 4; Rifle Club 4; Intramural Football 1.

GERARD L. PIERSON, JERRY: Spanish Club 3; Mission Bouts 1, 2; Glee Club 4.

CHARLES J. PRINCIPE, CHARLEY: Saint Thomas Club 1, 2, 4; Intramural Baseball 1; Bowling Club 4; Golf Club 3, 4; French Club 2; Maroon and White 3, 4; Assistant Standard Bearer.

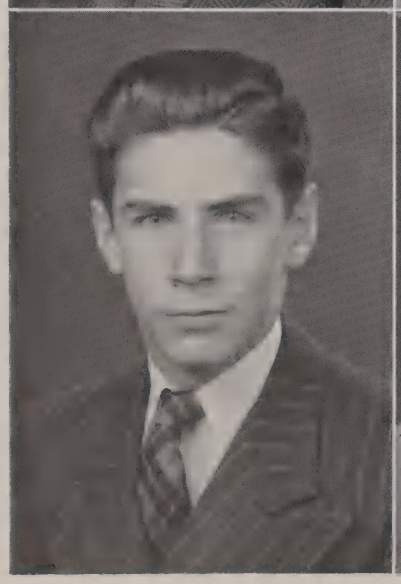

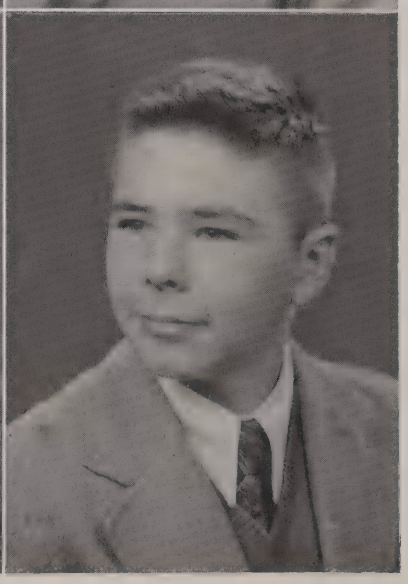

JOHN M. POCKETT, JACK: Varsity Baseball 2, 3, 4; Varsity Football 3, 4; Mission Unit 2.

JAMES M. QUIGLEY: Intramural Baseball 1; Intramural Football 1; Intramural Basketball 1; Variety Show 2; Talent Club 1; Mission Bouts 1, 2; Assistant Manager Basketball Team 2.

BASKETBALL - - - BASKETBALL TEAM TRAVELS 400 MILES TO

FORTY-SIX

ELMER C. RAETZ, AL: Honor Roll 1; Intramural Football 1; Intramural Basketball 1; Intramural Baseball 1; Projector Club 3; Bowling Club 1; Table Tennis 1; Aviation Club 2.

ALFRED L. RENIFF: Glee Club 3, 4; Intramural Football 1, 2; Intramural Baseball 1, 2; Intramural Basketball 1, 2; Bowling Club 2, 3; Camera Club 1, 2; Table Tennis 1; Variety Show 1; Gun Club 4.

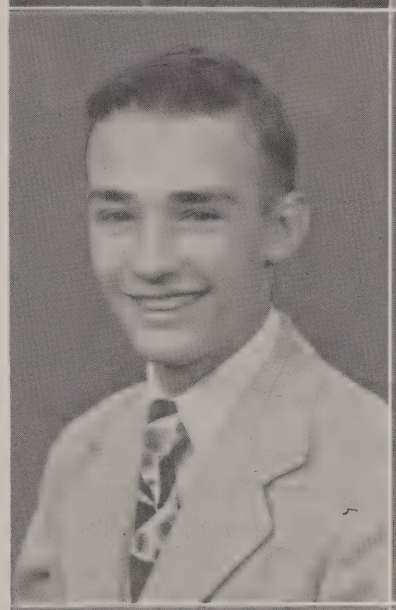

JOSEPH G. RAUSCH, JOE: Honor Roll 1, 2; Science Club 3; Stamp Club 1.

WILLIAM J. ROACH: Honor Roll 1; Table Tennis 1.

WILLIAM A. REILLY, BILL: Saint Thomas Club 1, 2, 3, 4; Missions 1, 2; Maroon and White 2, 3, 4; Projector Club 1, 2, 3, 4; Camera Club 1, 2, 3, 4; Ski Club 4; Orchestra 4; Standard Bearer.

ALFRED L. ROBINSON, AL: Intramural Baseball 1; Honor Roll 1.

WINDSOR, ONTARIO --- EXTENSIVE SCHOOL IMPROVEMENTS IN

CLASS O

MARTIN R. ROESSEL, JEWBOY.

HENRY D. ROHRER, BUD: Honor Roll 1, 2, 3; French Club 2, 3; Intramural Basketball 1; Co-Chairman of Decorations Committee, Junior Prom.

ROBERT L. ROTH, BOB: Camera Club 1; Baseball 1; Camera Club 4; Honor Roll 2.

NORMAN T. SAIKLEY, NORM: Safety Patrol 4; Glee Club 4; Camera Club 1, Honor Roll 1.

SALVADORE F. SANSONE, SAL: Intramural Basketball 1; Band 1, 2, 3, 4; Swingsters 2; Italian Club 2, 3, 4; Safety Patrol 4; Library 2, 3, 4; Business Manager of the Arete; Honor Roll 1, 2, 3, 4.

RUDOLPH R. SANTOLLA, RUDY: Intramural Football 1, 2; Intramural Baseball 1; Intramural Basketball 1, 2, 4; Italian Club 2, 3, 4; Bowling Club 3, 4; Camera Club 1; Projector Club 1; Model Airplane Club 1.

ROESSEL
ROHRER
ROTH

SAIKLEY
SANSONE
SANTOLLA

DECORATION, 1944-1946---FIRST SWIMMING TEAM ORGANIZE

'ORTY-SIX

JAMES K. SAVAGE, JR., DOC: Mission Unit 1; Freshman Basketball 1; Christian Culture Club 2; Oratoricals 2; French Club 3; Acolyte Club 3; Glee Club 3, 4; Liturgical Choir 4; Ski Club 4.

THOMAS F. SCHAUSEIL, SHAW: Mission Unit 1, 2, 3, 4; Variety Show 3; Band 1, 2, 3, 4; Swingsters 3, 4; Camera Club 1, 2; Projector Club 1, 2; Intramural Basketball 1; Intramural Baseball 1, 2.

LEONARD J. SCHEG, BUD: Honor Roll 1, 2; Intramural Baseball 1, 2, 3; Intramural Football 1, 3; Intramural Basketball 1; Acolyte Club 2; Band 1, 2, 3, 4; Variety Show 3; Ski Club 4.

JAMES F. SCHEIBLE, JIM: Acolyte Club 1; Saint Thomas Club 1; Honor Roll 3; Projector Club 4; Rifle Club 4; Maroon and White 4; Library Club 3, 4.

EUGENE D. SCHICKLER: German Club 3.

KENNETH P. SCHLEICH: Honor Roll 1; History Club 4.

SAVAGE
SCHAUSEIL
SCHEG

SCHEIBLE
SCHICKLER
SCHLEICH

-CHESS CLUB COMPETES AGAINST PUBLIC SCHOOLS - - - CORDIAL

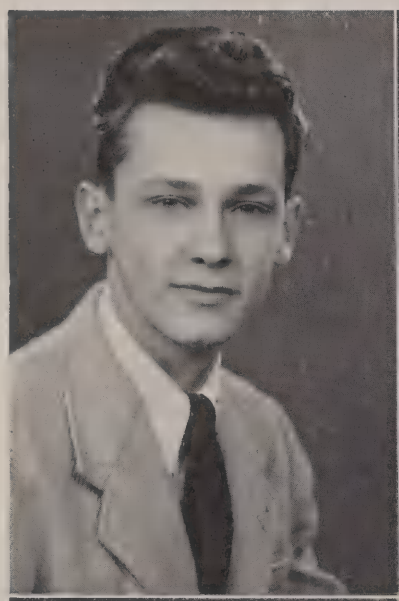

CHARLES G. SCHNORR: Honor Roll 1, 2, 4; Intramural Basketball 1; Saint Thomas Club 1, 2; Band 2, 3, 4; Maroon and White Swingsters 3, 4; Variety Show 2, 3; Camera Club 1; Senior Class Treasurer; Student Council 4; President of Senior Band.

ERWIN T. SHALLENBERGER: Honor Roll 1; Talent Club 1; Football 1; Ski Club 4; Projector Club 3; Table Tennis 1; Debating Club 1; Bowling 1; Aviation Club 2.

WILLIAM H. SCZEPONSKI: Camera Club 4; Maroon and White 4; Honor Roll 2; Art Club 4; Intramural Football 4; Arete Board 4.

DONALD C. SHANNON: Intramural Football 1, 2, 3; Baseball 1, 2; Basketball 1; Mission Bouts 3, 4; Mission Activities 1.

RICHARD J. SHAFER: Intramural Bowling 1, 2; Intramural Basketball 1; Intramural Baseball 1; Glee Club 4.

RICHARD A. SHERWIN: Intramural Basketball 1, 2, 3, 4; Intramural 1, 2, 3, 4; Bowling Club 4; French Club 2, 3, 4; Camera Club 3, 4; Table Tennis 2; Honor Roll 2.

FORTY-SIX

IRVING F. SIMMONS: German Club 4; Acolyte Club 1, 2; Saint Thomas Club 1, 2; Traffic Squad 4; Intramural Baseball 1; Intramural Football 1; Chess Club 1; Glee Club 4.

ROBERT H. SMITH: Intramural Football 1; Intramural Baseball 1; Aviation Club 2; Glee Club 3, 4; Liturgical Choir 4; Honor Roll 1, 3; Library Club 4; Science Club 4.

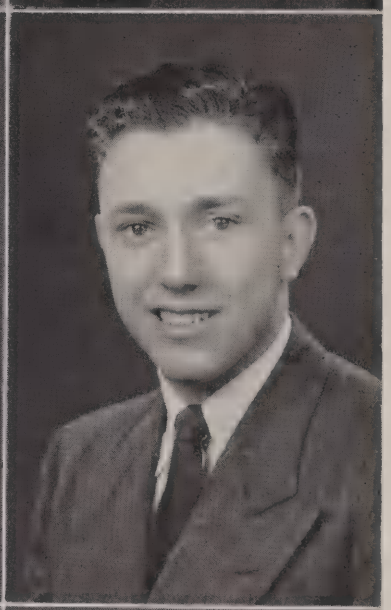

PETER E. SKERRETT: Band 1, 2, 3, 4; Swingsters 4; Bowling Club 3; Maroon and White 4; Variety Show 3, 4; Ski Club 4; Rifle Club 4; Saint Thomas Club 1; Honor Roll 2; Intramural Football 1; Intramural Baseball 1, 3.

FREDERICK H. SOHN, DOC: Saint Thomas Club 1; Honor Roll 2; Mission Unit 1, 4; Intramural Basketball 1, 2; Intramural Baseball 1; Oratoricals 3, 4; Editor of Maroon and White; French Club 2, 3; Liturgical Choir 4; Glee Club 3, 4; Virgil Club 4; Harvard Award 3; Varsity Swimming.

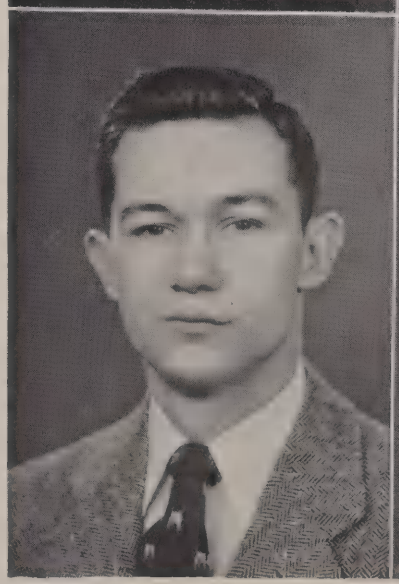

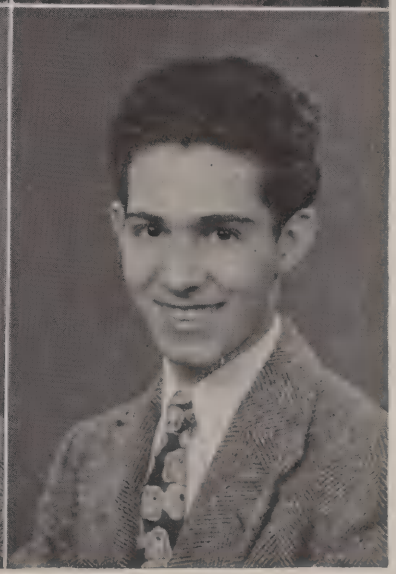

CARROLL A. SLATTERY: Intramural Basketball 1, 2; Intramural Baseball 1, 2; Varsity Football 2, 3, 4; Mission Unit 1; Golf Club 1, 2; Mission Bouts 2, 3; Bowling Club 1, 2, Swimming Club 4.

FRANCIS A. SPINELLI: Italian Club 2, 3, 4; Library Club 2, 3, 4; Intramural Basketball 1, 2, 3; Intramural Baseball 1, 2; Glee Club 4; History Club 4; Camera Club 4; Bowling Club 1, 2.

ACTIVITY---EXPANDING AQUINAS REACHES OUT FOR ANNEX, SCHOOL

ROBERT H. STEGER: Acolyte Club 1; Intramural Baseball 1, 2; Intramural Football 1, 2; Intramural Basketball 1; Bowling Club 2, 3; Camera Club 1, 2; Variety Show 1.

BRUCE R. STEINMILLER, MOOSE: Honor Roll 1; Intramural Football 1, 2; Intramural Basketball 1, 2; Varsity Football 3, 4; Varsity Basketball 4; Intramural Baseball 1; Golf Club 3; Mission Leader 2.

JAMES R. STROHMEIER: Junior Band 1; Senior Band 1, 2, 4; Maroon and White Swingsters 2.

ANTHONY SULKOWSKI, TONY: Varsity Football 4.

FRANK X. SUTER, SCOOP: Saint Thomas Club 2; Intramural Football 1; Intramural Basketball 1; Intramural Baseball 1; Maroon and White 3, 4; Arete Board 4; Bowling Club 3; Chess Club 4; German Club 4; Mission Unit 4; Times-Union Sports Reporter.

DAVID J. SWIFT, D. J.: Saint Thomas Club 1; Varsity Football 3, 4; Intramural Football 1, 2; Intramural Baseball and Basketball 1, 2; Swimming Team 4; Mission Bouts 2, 3, 4; Ski Club 4; Rifle Club 4; Camera Club 1, 2; Mission Unit 1, 2, 3; Honor Roll 1, 2.

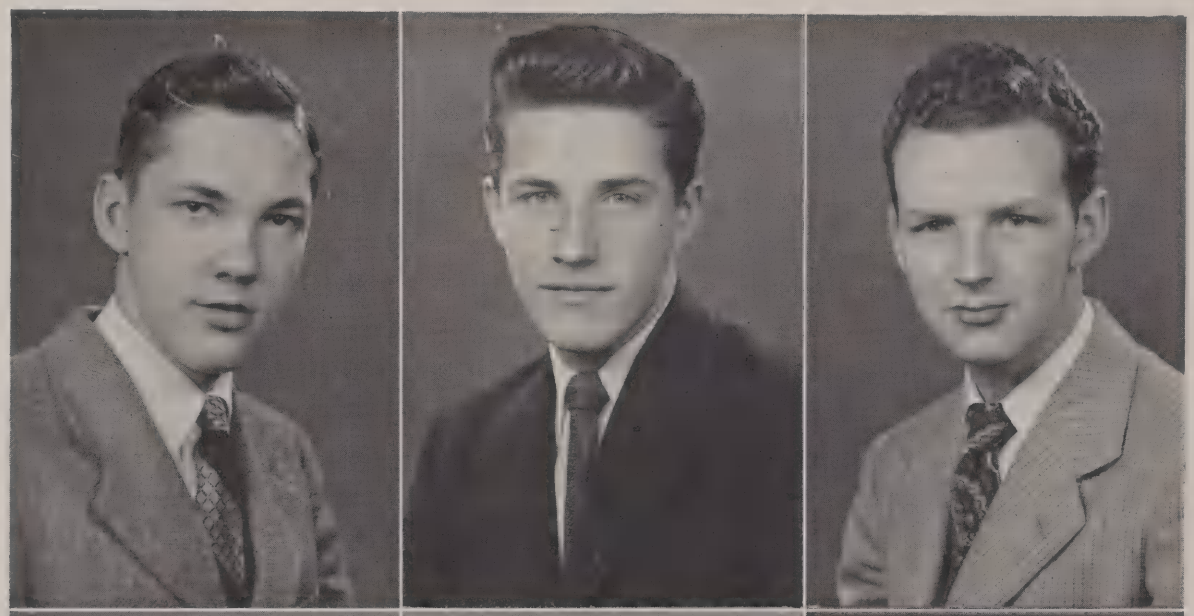

STEGER
STEINMILLER
STROHMEIER

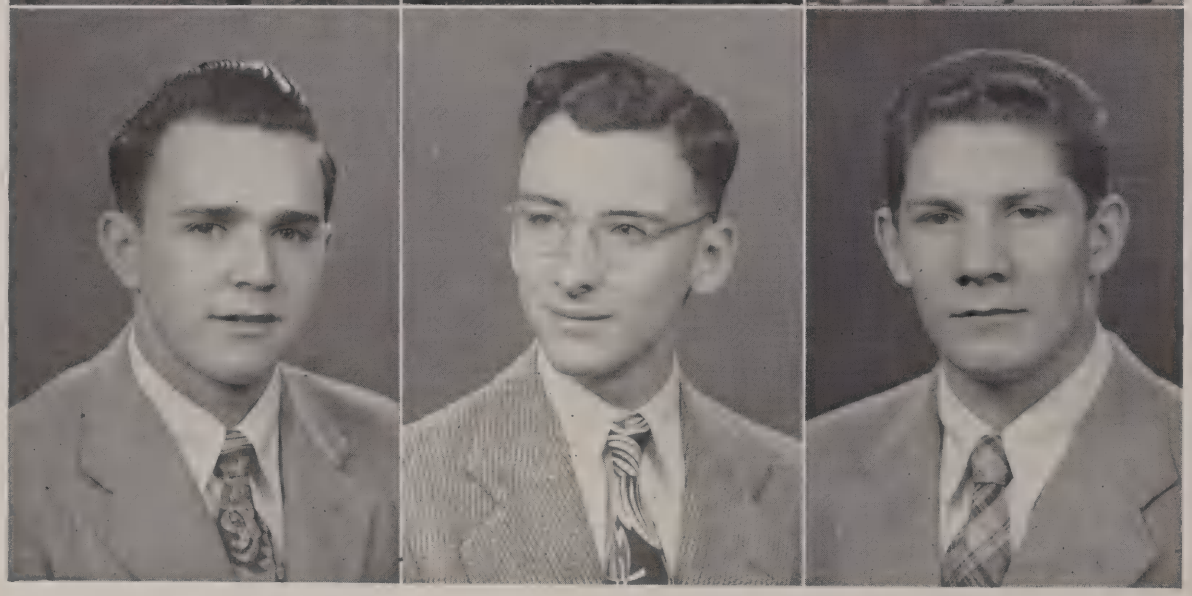

SULKOWSKI
SUTER
SWIFT

40 IS LEASED TO HOUSE 500 FRESHMEN IN 1946---AFTER SIXTEEN

FORTY-SIX

RICHARD W. SWOL, DICK: Library Club 1, 2, 3; Acolyte 2; Table Tennis 1; Intramural Basketball 1, 2; Varsity Basketball 3, 4; Varsity Baseball 3; Mission Bouts 1, 2.

FRANK A. TALLARIDA, FRANKIE: Honor Roll 1; Italian Club 1, 2, 3, 4; Band 3, 4; Library Club 3, 4.

JAMES TAYLOR: Intramural Football 1; Intramural Baseball 1; Glee Club 3, 4; Bowling Club 1, 2; Honor Roll 1, 3.

JOSEPH J. THOMPSON, SKIP: Honor Roll 1; Class Secretary 4; Student Council 4; Intramural Basketball 1; Intramural Baseball 1, 2; Intramural Football 1, 2; Varsity Football 3, 4; Bowling Club 1, 2, 3; Ski Club 4.

DANIEL R. TRAVERSE, RED: Glee Club 4; Camera Club 4; Ski Club 4.

WILLIAM G. TRABOLD, BILL.

SWOL
TALLARIDA
TAYLOR

THOMPSON
TRAVERSE
TRABOLD

YEARS AS VARSITY FOOTBALL COACH JOHN SULLIVAN LEAVES

JOHN N. TURIANO, JOCKO: Intramural Football 1; Intramural Basketball 1, 4; Bowling Club 2, 3, 4; Italian Club 2, 3, 4; Honor Roll 1, 2, 3, 4; Table Tennis 2, 3; Intramural Baseball 1; Talent Club 1.

MARTIN R. WAHL, MORT: Camera Club 1, 2; Aviation 1.

FREDERICK J. VANDERBROOK.

WILLIAM A. WAHL, RODNEY: Intramural Baseball 1; Saint Thomas Club; Bowling Club 2; Honor Roll 2, 3.

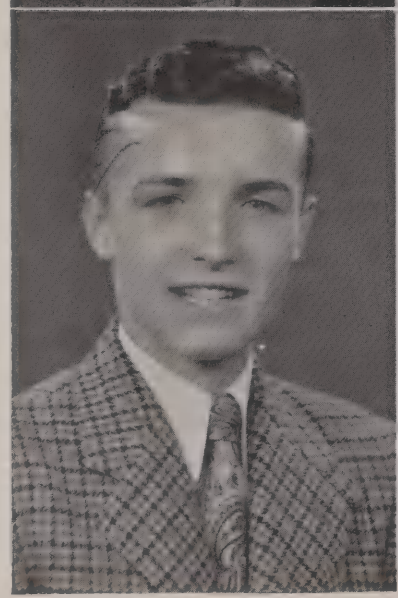

ROBERT J. VOGT: Saint Thomas Club 1; Intramural Basketball 1; Intramural Baseball 1, 2; Bowling Club 3, 4; Stamp Club 1; Glee Club 3, 4; Mission Bouts 2, 3.

FREDERICK P. WALZ, FRITZ: Honor Roll 1; Intramural Basketball 1; Library 3, 4; Glee Club 3, 4; Liturgical Choir 4; Intramural Sports.

AQUINAS---HARRY WRIGHT OF NOTRE DAME TAKES OVER AS COACH

ORTY-SIX

WILLIAM J. WARK, BARNEY: Mission Bouts 1, 4; Intramural Football and Baseball 1; Saint Thomas Club 1; German Club 3; Rifle Club 4; Glee Club 4; Safety Patrol 4; Ski Club 4; Bowling Club 4.

JOHN E. WEISS, DUSTY: Saint Thomas Club 1; Intramural Baseball 1; Bowling Club 1, 4; Student Council 4.

RICHARD L. WEAL, DICK: Maroon and White 4; Art Club 4; Bowling Club 4.

FLORIAN F. WESLEY, CRAZY: Intramural Baseball 1, 2; Intramural Football 1, 2; Varsity Football 3; Glee Club 4.

JOSEPH C. WEISER: Honor Roll 1; Glee Club 3, 4; Liturgical Choir; Intramural Basketball 1.

JAMES M. WHITE: Intramural Football 1, 2; Intramural Baseball and Basketball 1, 2; Glee Club 3, 4; Bowling Club 1, 2; Liturgical Choir 4; Mission Bouts 3; Projector Club 1, 2.

F MAJOR SPORTS --- OUR RETREAT COMES ALONG --- CLASS BANQUET

JOHN T. WIGG, JACK: Intramural Football 1, 2, 4; Intramural Basketball 1, 2, 3, 4; Intramural Baseball 1, 2, 4; Cheerleader 3, 4; Glee Club 4; Liturgical Choir 4; Golf Club 4; Variety Show 4; Mission Bouts 2; Honor Roll 1.

JOHN J. WILCOX, JACK: Honor Roll 2, 3.

WILLIAM C. WILSON, WILLIE: Honor Roll 1; Intramural Football 1; Camera Club 1, 2; Projector Club 1; French Club 2; Glee Club 4.

FRANCIS J. WITZEL, SMOKEY: Intramural Baseball and Football 1, 2; Camera Club 1, 2, 3; Library Club 3.

JOSEPH W. WOJTCZAK, BIG JOE: Honor Roll 1; Camera Club 1, 2, 3; Projector Club 1, 2; Bowling Club 3, 4; Table Tennis 1, 2; Band 1, 2, 3, 4; Intramural Baseball and Basketball 1, 2.

WILLIAM G. YAECKEL, BILL.

WIGG
WILCOX
WILSON

WITZEL
WOJTCZAK
YAECKEL

---SENIOR BALL---WE GRADUATE ---W

ORTY-SIX

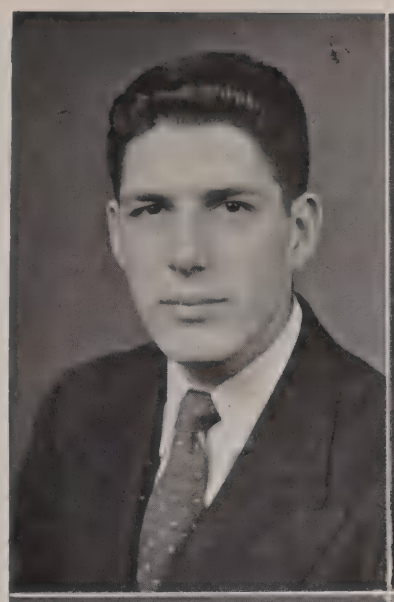

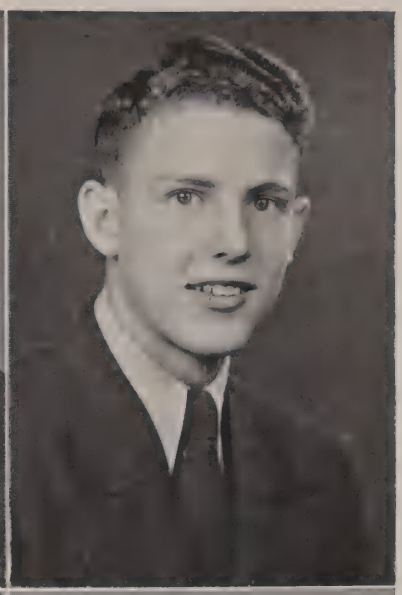

VICTOR G. YAWMAN, VIC: Varsity Football 2, 3, 4; Intramural Baseball, Basketball and Football 1, 2; Honor Roll 1; Mission Unit 2, 3; Bowling Club 1, 2; Table Tennis 1.

CHARLES W. YOCKEL, CHAS: Honor Roll 1, Band 3, 4; Camera Club 1; Intramural Baseball and Basketball 1; Bowling 4.

RAYMOND A. ZIMMER: Intramural Football 1, 2; Intramural Basketball 1, 2; Varsity Football 3, 4; Acolyte Club 1, 2, 3, 4; Arete Board 4; German Club 3; Maroon and White Staff 3, 4; Bowling 1, 2; Student Council 4.

RAYMOND J. ZUTTERMAN, RAY: Chess Club 4; French 2, 3, 4; Camera Club 4; Projector Club 2, 3; Ski Club 4; Maroon and White 3, 4; Intramural Basketball 1; Honor Roll 1, 2; Saint Thomas Club 1.

ROBERT F. BREARY, R.I.P.—Born, February 8, 1929—Died, April 2, 1944.

(Drowned at Durand-Eastman Park)

Requiescat en Pace

OK BACK ON THOSE FOUR GREAT YEARS.

First Row
John L. Donovan
John Appel
George Heinlein
Anthony Lippa

Second Row
Douglas Witt
James Rogers
Philip Fitzsemmons
George Weber
John Valkman
Henry Rohrer

Third Row
William Neykins
Willis Bruton
Richard Dexou
Donald Stark
Leo Schell
Thomas Ryan

Fourth Row
Joseph Vinei
Fred Hafner
Robert McDonald
James Cloonan

First Row
Joseph Noto
David Thurston
Richard Bartash
Donald Buager
Thomas Rowe

Second Row
Guido DiMattio
Eugene Calnan
Thomas Tierney
Francis Kunz
Donald Klee

Third Row
Richard Eichorn
George O'Donnell
Thomas Mundueg
Edwin Mutzger
Raymond Maier
Gerald DuPlessis

Fourth Row
Howard Hoffman
John Reidman
Donald McAvoy
Edwin Pero
Frank Greene

HOME ROOM 120

JUNIORS

Moderator,
SISTER MARY STELLA,
R. S. M., A. B.
English

Under-classmen

JUNIORS

HOME ROOM 301

Moderator,
MR. DONALD M. HOGAN,
C. S. B., A. B.
Religion, Spanish, History

Back Row
Gilbert Weidemiller
Robert La Fontaine
Ronald Thibault
Arthur O'Lesley

Third Row
Lawrence Micciche
John Farnung
Donald Gallagher
Anthony Lanzalaco
Michael Vasapolli

Second Row
Edmund Zimmerman
Alexander Reidelbach
Richard Keenan
Francis Schenk
Edward Koen

Front Row
Richard Wixted
Leo Little
Donald Sheehan
Donald Doerner

Back Row
Martin Mulhern
Thomas Sullivan
Donald McCarthy
Robert Nier

Third Row
Thomas Rohring
Robert Maloney
Gerald Boulet
Francis Holland
Lawrence Caiola

Second Row
Andrew Bilous
William Ciluffo
William Gurney
David Heberling
Joseph Sapienza
Peter Palmeri

Bottom Row
Paul Mourant
Carmelo Gligora
Stanley Melville
William Denk
John Trabold

JUNIORS

HOME ROOM 312

Moderator,
FATHER JOHN P. O'MEARA,
C. S. B., Ed. M.
Religion, History

Back Row
John V. Caine
John F. Tracy
John G. Graham
Francis J. Gutberlet
Thomas F. Frazer
Francis P. Ciappa
William J. Ducey

Middle Row
Donald F. Vetter
Karl A. Nauratil
Salvatore J. Buscoglia
Salvatore M. Pernicano
Carl F. Dorkey
Donald G. McConnell

Front Row
John E. Heinrick
Thomas Keenan
John H. Oakes
Edward F. Gilmartin

Back Row
Gerald F. Welch
Allan H. Bloomer
Frank R. Manfredo
William E. Dalton
Edward F. Winterkorn
Donald E. Kraft
George A. Le Blanc

Middle Row
Patrick J. McGavern
Joseph F. Mendola
Stephen G. Riley
Robert A. Papoli
James D. Bergin
Robert A. Salamone
George F. Taliento

Front Row
Herbert F. Janick
John V. Curran
William E. Lane
Richard W. Muhs
Paul F. Tuite
David F. Hart

Bottom Row
John Henry
Robert Reid
Robert Dunning
John Riley
Robert Schropp

Second Row
George Shelter
Bernard Hogan
Thomas Gavaghan
Donald Meyers
Richard Dugan

Third Row
George Leidecker
William Cushman
Paul Moonan
Richard Kannan
Louis Messineo

Back Row
Robert Skerret
Donald Booth
Edward Murphy
Bruce Ritzenthaler

Bottom Row
Harry Weaver
Joseph Brennan
Joseph Bellante
George Dedie
Robert Bommel

Second Row
Kenneth Power
William Duane
Joseph Palma
Russel Loria
Edward Stephany
Charles Fineout
James Pugsley

Third Row
Edward Figenscher
Aurther Hack
William McLaughlin
Charles Allmansberger
Robert Dodge
Eugene Myler

Back Row
Joseph Salemi
Herbert Scheg
James Maloney
Robert Bloom
Norbert McBride
William Sweeney

Moderator,
FATHER CYRIL F. CARTER,
C. S. B., A. B.
Religion, Mathematics

HOME ROOM 313

JUNIORS

JUNIORS

HOME ROOM 314

Moderator,
FATHER NORMAN J. MURPHY,
C. S. B., M. A.
Religion, History

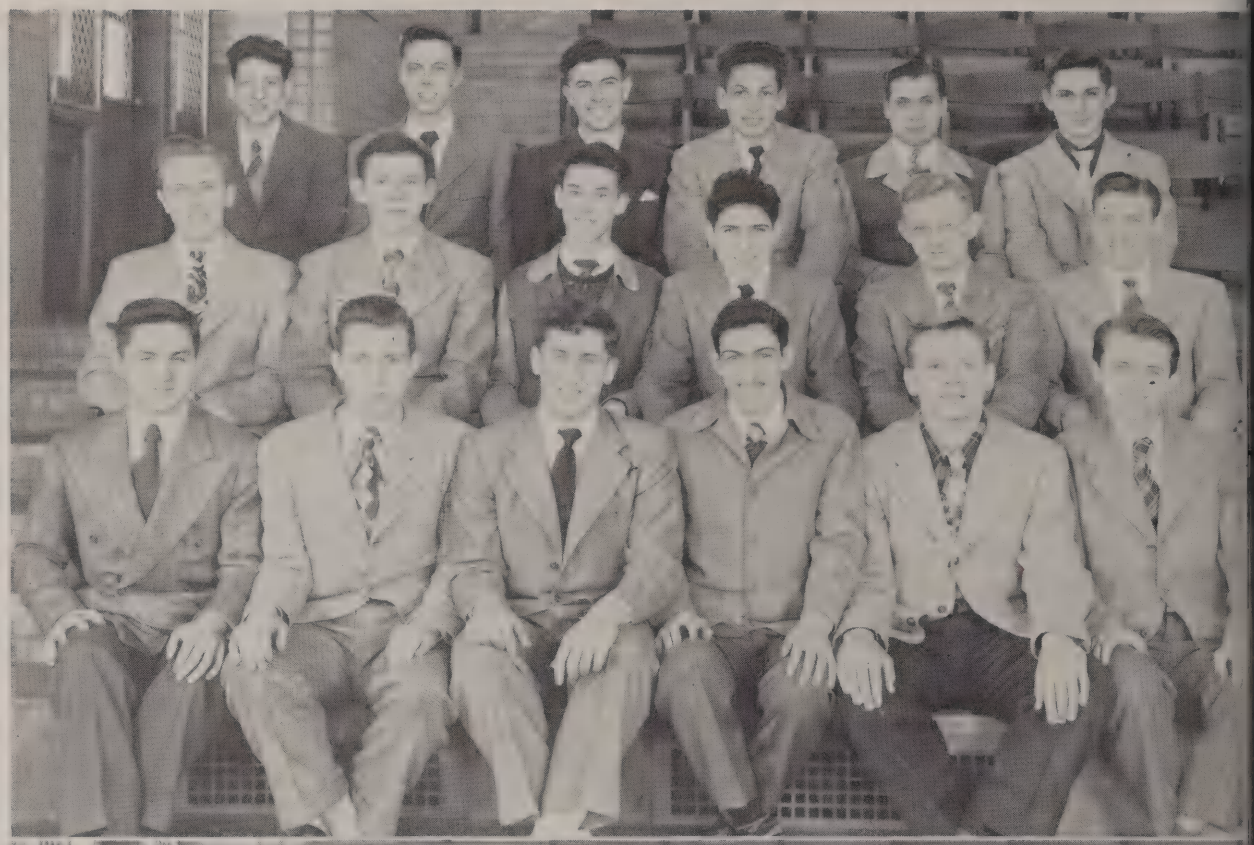

Back Row
John Dewey
Harold Sargent
Donald Hart
John Calise
Michael Fico
Arthur Lester

Middle Row
Oliver Smith
Robert Dunn
Richard Niver
Thomas DelVecchio
Charles Venishel
Edward Robinson

Front Row
James McKague
Thomas Aspenleiter
Louis Ricci
Joseph Bianchi
Charles Bladergroen
Joseph Geary

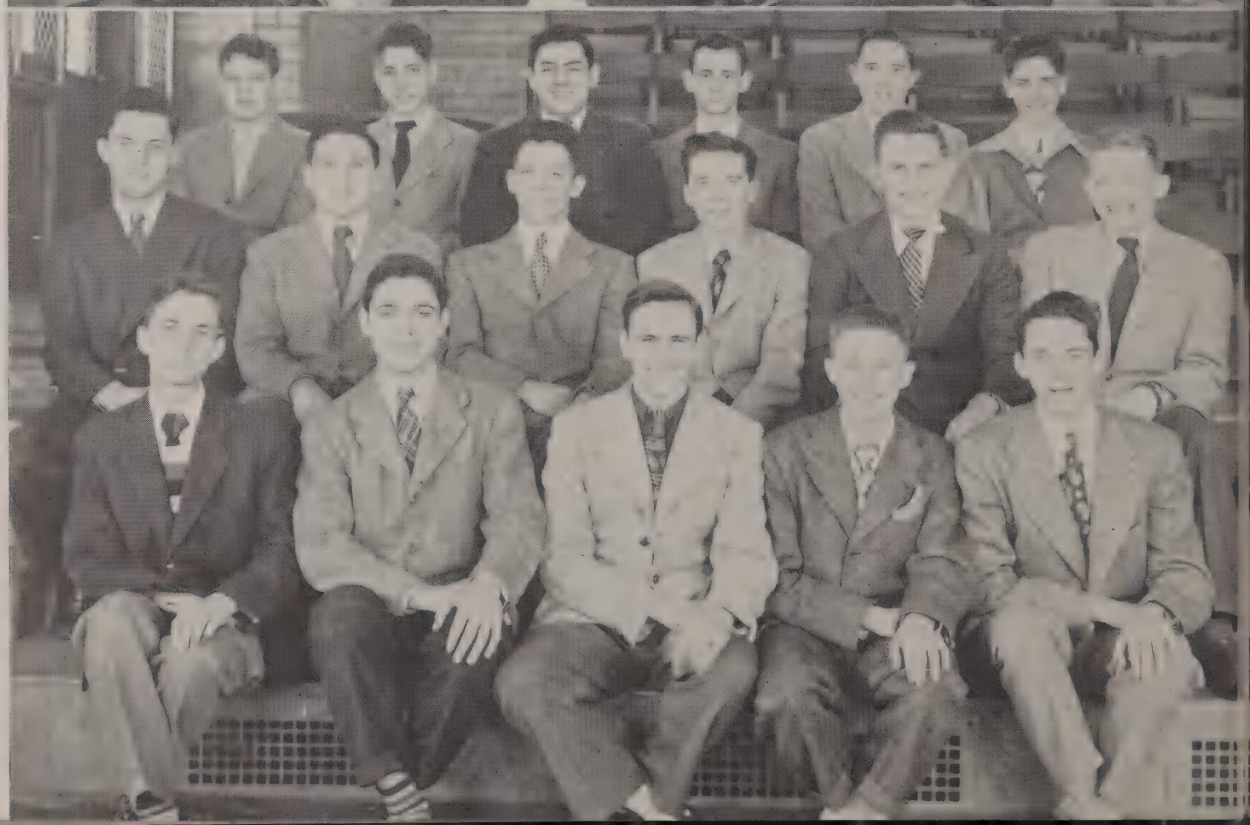

Back Row
Brien Kayes
Anthony Palermo
Frank Sibilio
Joseph Menaldino
John Mueller
Thomas Brown

Middle Row
John Tschetter
Mortimer Miller
David Dugan
John Hynes
John Mangan
Robert Pfaff

Front Row
Joseph Schnorr
James Kennedy
Philip Wiegand
Donald Gruntler
Richard Cooley

Back Row
William Switzer
Don La Vigne
Robert Berkel
Charles Kick
Anthony Dallesandro
Richard Robinson
Robert Manz
Robert Miller
William Hill
John Neary

Front Row
David Hanswirth
James Meechan
Edward Hahn
Karl Schmidt
Frank Vorbeck
Robert Koenig
Eugene Johnson

Back Row
Edward Connors
Thomas Girstner
Robert Burns
Raymond Vit
William McLaughlin
Louis Kimmel
James Fuller
John Rodenhouse
John Simmons
Don Kubita
Mike Saetta

Front Row
Patsy Mascetti
John Ozminkowski
Joseph Trovato
Robert Dierna
Henry Norton
Ray Slattery
John Gaffney

HOME ROOM 316

JUNIORS

Moderator,
FATHER JOHN M. HUSSEY,
C. S. B., M. A.
Religion, Latin, Bus. Law

Back Row
Donald Kuczynski
Frank Wesley
Raymond Roth
Donald Kitzel
Richard Voelkl
Donald Hutt

Middle Row
Joseph Vazzano
Vincent Fralonardo
John Wilcox
Raymond Di Pasquale
Walter Grzymkowski
Thomas McGrath
Donald Casilio

Front Row
William Hayes
Henry Terry
Howard Reulbach
Luke Lynch
Frank Mockevicius
William Barrow

Back Row
Raymond Lang
Eric Smith
Gerard Pero
Donald Scanzaroli
Henry Osinski
Daniel Ehmann

Middle Row
Thomas Vazzana
Bernard Hochheimer
Raymond Claus
Lawrence Danehy
Gene Simone
Salvatore Marchesi
John Warth

Front Row
Roland Grimm
John Roland
Robert Bohrer
Edward Blodgett
John Oberlies

HOME ROOM 319

JUNIORS

Moderator,
FATHER EDWARD C. PAPPERT,
C. S. B., M. A.
Religion, English

JUNIORS

HOME ROOM 321

Moderator,
FATHER PAUL F. PETREY,
C. S. B., A. B.
Religion, Mathematics

Back Row
John Dwyer
Edward Hock
Richard O'Connor
James Lydon
Thomas Knapp
Lawrence Allen
David Jones
John Clark
Donald McGlynn
Joseph Qualey
William Atkinson

Front Row
Francis Leary
James Lockington
Arthur Hallatt
William Greif
Paul Turner
Robert Burbank
Lawrence Heininger

Back Row
Michael DelVecchio
John Wahl
Harold Frank
Norman Meyers
Leo Welch
Gerald Girvin
Joseph Hammele
William Mance
Conrad Sundholm
Bernard Wiser
Robert Tillman
Victor Rotolo

Back Row
Joseph Culhane
William Lority
Joseph Malone
Joseph Crowley

Middle Row
Nicholas Radel
Gary Clements
Sam Spoto
Richard Boehler
Robert Keenahan
William Wagner
Quenlin Decker

Bottom Row
John O'Rourke
Gilbert Maysuch
Walter Bittingmair
David Miller
Richard Wiest

Back Row
Maurice Hyde
Richard Frediani
Anthony LaPaglia
John Blackwood
Jerome Zapha
Lawrence Tarnow

Middle Row
Thomas Russi
Richard Melnick
Donald Newman
Francis Buttacio
Edward Forrest
Paul Smith
Robert Greene

Bottom Row
William Pfaff
Joseph Cullen
Joseph Leone
Joseph Garland
Vincent Ciccarelli

HOME ROOM 116

SOPHOMORES

Moderator,
SISTER MARY LAMBERT,
S.S.J., M.A.
Religion, Latin, Social Studies.

SOPHOMORES

HOME ROOM 201

Moderator,
FATHER VINCENT E. ECKERT,
C.S.B., A.B.
Religion, Mathematics, Com. Studies

Back Row
Donald Madigan
Russell Marchner
John Trabold
Richard Alt
Jerome Moriarity
Alfred Dixon
William Rausch
Roy Heisel
Maurice Vereecke
Bernard Wedow
Julien Janes
Robert Baker

Front Row
Gilbert Kroubalkian
John Dubeckas
Mat Lo Brondo
William Montrois
James Moscaritolo
Richard Wollensack
John Doyle
Sam Prato

Back Row
Theodore Florack
Fred Metzger
James Feltz
George Christ
Quentin Schauer
Don Gurnicki
John Farrell
John Fee
Paul Zimmer
Thomas Kaney
David Hill
Leo Spencer
Joe Dimino

Front Row
Francis Stein
Robert Nowack
John Schoen
Joe Feller
Francis Borrelli
Francis Stewart
Albert Furstoss
Francis Zientara

SOPHOMORES

HOME ROOM 205

Moderator,
FATHER JAMES F. CROSS,
C.S.B., A.B.
Religion, Science.

Top Row
Richard W. Carpenter
William J. Doyle
Alfred J. Gaglio
Lloyd J. Forrestal
Perry Kayes
Gerald E. Leicht
Arthur L. Martin
William J. Schuttheis
Eugene L. Scheg
Norbert Metzger

Bottom Row
Robert G. Mahar
John A. Trippe
Franke F. Crapanzano
Arthur A. Hillis
Thomas W. Hart
Harold L. Riordan
Richard Groth

Top Row
Richard O'Brian
Gerard Grass
Richard Adamski
Arthur Bouchard
John Kaseman
Arthur Loessl
Thomas Spiess
Richard Perkowski
John Bridle
Donald Andrews
Bernard Sullivan
Bernard Wies
Richard Murnighan

Kneeling
John Yancone
Robert DeMott
Ralph King
John Bertsche
John Pschierer
Thomas McMahon

Back Row
Herbert G. Kircher
Donald J. Loftus
Dominic A. Viscardi
Frank J. Puccia
Robert J. Leicht
Robert E. Burgess
Edward L. Martin
Thomas J. Falk
Edwin L. Meyering
David J. Scheible
F. Earl McMullin

Front Row
Phillip G. Hartman
Sam L. Birrittella
Howard D. Dean
Salvatore A. Gionta
Everett J. Kulp
Carl W. Mair
John A. Young

Back Row
Donald J. Keating
Duane S. Hogan
Robert F. Sullivan
Donald C. Bircarll
Robert C. Murray
Joseph V. Lagus
Francis J. Carr
William L. Seccombe
William D. Spillane
Richard C. Haffen
Charles J. Alamino

Front Row
William H. Cooney
Robert J. Peters
James P. O'Conner
Edward F. Caufield
Robert J. Fink
Richard A. Tschiderer

HOME ROOM 206

SOPHOMORES

Moderator,
SISTER MARY BORROMEO,
R.S.M., A.B.
Religion, Italian, Social Studies

SOPHOMORES

HOME ROOM 210

Moderator,
FATHER JOSEPH L. WILLETT,
C.S.B., A.B.
Religion, Physics, Aviation

First Row
David Forward
Edwin Kuhn
Marianetti Martin
Gerald Hanna
John Schulteis
Romolo Braeone

Second Row
Joseph Yahn
Guido Bozza
William Redder
Joseph Arieno
Gerald Germuga
Donald Weidemiller
Herbert Brennan
Jesmer Barry
John Kierecki
George Croston
Lawrence DiRienzo
Charles Maggio

First Row
John Haag
Edward McLean
Joseph Pellman
Alfred Prybyla
Gerald Metzgar

Second Row
Donald Christ
Thomas Trabold
Gerald Spiegal
Michael Coyle
John Cappon
Robert Mueller
John Leckinger
Irving Foss
Peter Verstraete
Conrad Scheg
Vito Casamassima
Donald Berens

Top Row

Donald J. Bittner
John S. Kleehamer
Walter E. Young
Gerald T. Keating
Joseph B. Turcotte
Anthony S. Leone
Richard J. Vogler
Louis A. Falvo
William J. Canavaugh
Robert A. Hall
Sebastian A. Di Pasquali
William D. Frank

Bottom Row

Curtiss V. Amesburg
Eugene L. Dzienglewski
John M. Huber
John R. Finucane
Hubert D. Haefner
Joseph F. Baranowski

Top Row

Paul F. LoGrasso
James E. Maley
William J. Whalen
Joseph A. Semmelmayer
Daniel L. Burk

Bottom Row

Simeone A. Petrarca
Harry C. Lane
Harold R. Quigley
Chester E. Gardner
Thomas A. Spinelli
Robert F. Russell
Kenneth R. Schindler

HOME ROOM 214

SOPHOMORES

Moderator,
SISTER MARY ALBERTA,
R.S.M., M.A.
Religion, English

Back Row

Henry Klem
Joseph Spato
Thomas O'Malley
Carl Sconfitto
Lawrence Healy
Harold Gardner
Frank Sidoti
James Crowley
James McDonald
John Wiant
William Beikirch
John Vadas

Front Row

Norman Reigelsperger
James Keenan
William Vila
John Mattiucci
Robert Lang
Gabriel Gruttadaro
Felix Millican

Back Row

Francis Meleca
Louis Drons
William Maley
James Burns
John Petrilli
William Clark
Victor Tallarida
Edward Flynn
Remo Bacone

Front Row

Richard Brassie
Richard Loiaconn
Joseph Ciano
August Falcone
George Allen
John Schmid
Frank Quinlan

HOME ROOM 218

SOPHOMORES

Moderator,
FATHER CYRIL O. BERGERON,
C.S.B., A.B.
Religion, English, History

SOPHOMORES

HOME ROOM 318

Moderator,
SISTER MARY GERARD,
S.S.J., M.A.
Religion, Mathematics, Com. Studies

Back Row
James H. Ryan
William G. Lincoln
William J. Maloy
Thomas R. Fitzpatrick
Joseph L. Davin

Middle Row
Joseph F. Iucavo
George H. Garvey
Gerald T. Greenwood
John T. Cullen
John J. Considine
John B. Camardo

Front Row
John E. Lovely
William C. O'Brien
Paul W. Lappetito
Herman L. Springer
Samuel J. Spallina
John V. Dellavilla

Back Row
John F. Will
Donald E. Niggli
Donald W. Kalesnick
Robert F. Walther
Robert L. Roes

Middle Row
Louis J. D'Ovidio
Thomas F. Kelly
George A. Hamilton
Alfred W. Schmitz
George P. Lange
Guy L. Merkel

Front Row
Frank B. VanAtta
Peter J. Damick
Louis J. Mazza
Joseph J. Testa
John E. Heric
Michael V. Paradise

Front Row

Donald McDonald
Charles Costanza
John Dietz
Thomas Lux
George Donadoni
Eugene Steger

Back Row

Louis Mangione
Norbert Rappel
Richard Merkel
Paul Contestable
Ramon Becker
William Walton
Raymond Intini
Francis Trabold
William Noeth
Donald Pierson
John Canepa
Walter Dick

Front Row

Thomas Dugan
Edward Guerinot
Charles LaRocca
Donald Vay
John Schnorr

Back Row

Richard Salamone
Arthur Hammer
Donald Curtis
Edward Goodman
John Kausch
Thomas Corbit
John Heyer
Edward Gerber
Vincent Lippa
Edward Kowalski

HOME ROOM 320

SOPHOMORES

Moderator,
SISTER LAURENE MARIE,
S.S.J., A.B.
Religion, German

SOPHOMORES

HOME ROOM 323

Moderator,
SISTER MARY RAPHAEL,
R.S.M., M.A.
Religion, French, Latin

Top Row
Gerald T. Guerinot
Joseph J. DeRitis
Donald M. Cooke
William A. Stenglein

Second Row
Andrew M. Lyng
Richard F. Paul
John A. Messura
Eugene L. Zimmer

Third Row
Richard J. Rodenhouse
Bernard C. Keyse
Robert M. Dugan
Jerome S. Janczak
T. Murray Lynd

Fourth Row
Eugene F. Erbin
Arthur C. Nowack
Vincent J. Santa
John L. Heyer
Robert M. Keating

Top Row
John E. Donnelly
James K. Watkins
William H. Corcoran

Second Row
Joseph W. Gerber
Vincent J. Lista
Robert L. Wlodarski

Third Row
John C. Fricano
Walter J. Veltz
Arthur C. Kramer
James G. Laragy

Fourth Row
Paul A. Schreiner
Joseph E. Termotto
Thomas M. Erdle
Donald P. Doyle
Arthur E. Florack

Fifth Row
Paul H. Snell
Francis H. Rappleyea
Francis B. Hallett
Frederick A. Schneider
Harry L. Capadano

FRESHMEN

HOME ROOM 105

Moderator,
FATHER FERGUS J. SHEEHY,
C.S.B., A.B.
Religion, English Mathematics

Back Row
Morgan F. Dunn
Robert J. Brasser
Paul C. Porter

Middle Row
Angelo A. D'Aurizia
Thomas H. Green
Paul F. Hart
Anthony T. Murphy
Fernando C. Vivaequa
Joseph J. Fagan
Robert C. Weis
John A. Burns
Arthur G. Kirn
Dominic D. Broncutisono
Joseph M. McShea
Raymond Hasenauer
Richard T. Kane

Front Row
Paul K. Miller
Lawrence G. Conway
Nickolos J. Russo
James C. O'Reilly
Paul W. Kuppinger
Robert P. Shafer
Robert G. Ritz
Paul Cummings
James T. Hilbert

Back Row
Leo F. Cavanaugh
Ralph C. Lepiane
Daniel R. Coughlin
Joseph V. Abbote

Middle Row
Michael A. Giardina
Robert E. Marciniak
Harold J. Redmond
Howard J. Senecal
Richard G. Flaherty
Joseph H. Ray
Robert C. Taylor
Allan J. Walfer
Donald L. Headley

Front Row
Myron E. Jennejohn
Paul R. Tartaglio
Charles R. Schaefer
Joseph Barbera
Richard A. Uderity
Wallace A. Krapf
Gerald A. Paprocki
Samuel R. Ronza

Front Row
Donald R. Seidewand
Arthur J. Thompson

Kneeling
J. William Reeves
Charles J. Cazeau
James R. VanRosendael
Frederick J. Buttaccio
Thomas H. Gervais
Francis P. Rozzi
William F. Predmore
Thomas J. Hickey

Second Row
Donald E. Dorscheid
Albert C. Leone
William H. Pennington
Frederick W. Rohr
James C. Krieg
Bernard F. Taillie
John M. Scharr
Paul J. Barrett
William F. Shafer

Top Row
George J. Acker
James M. Woods
Robert F. Hahn

Front Row
Emmett F. Boylan
John R. Grieco
Robert E. Kildea
Michael D. O'Sullivan
Joseph J. Lacagnina
Angelo G. Faraci
James E. Haight
Paul J. Wanamaker
Robert W. Conway
William C. Miller

Second Row
James F. Voelkl
John E. Forward
Robert C. McVeigh
John J. Degnan
Eugene R. Dziengielewski
Raymond W. Klem
Richard M. DiVirgilio
Donald C. Hogan
Richard C. Breitenbach

Top Row
Richard J. Markel
John A. Cunningham
John P. Murphy

HOME ROOM 106

FRESHMEN

Moderator,
SISTER MARY PAUL
R.S.M., M.A.
Religion, Latin, Social Studies

FRESHMEN

HOME ROOM 107

Moderator,
SISTER MARY HILDEGARDE,
R.S.M., A.B.
Religion, Social Studies

Back Row
George S. Sedore
John A. Holland
Orual M. Adam
Thomas D. Hahn
Gilbert F. DeGrave
Herman G. Hetzler
James B. Donovan
Eugene K. Eckert
James E. Kinsella
Milton A. Nugent
Donald L. Friga
Paul J. Febrey

Middle Row
Thomas O. Matthews
Thomas E. Naale
Richard F. Dries

First Row
William F. Vorholzer
Frank J. Cantizano
Barry J. Hashem
Edmund L. Chapman
Gerald L. Lafferty
Thomas E. Stokes
Thomas R. Klem

Back Row
Richard E. Rund
Franklin T. Boyko
Richard F. Whalen
Matthias J. Basch
Paul H. Taillie
Kenneth J. Rhodes
David A. Wattel

Middle Row
Adolph Ruiz
William W. Mitchell
John G. Tkaczyk
John L. Genier
Raymond J. Foy
Edward F. Corser

First Row
Robert J. Krenzer
Richard T. Laudisi
Lawrence E. Kalb
Thomas F. Brennan
Lawrence D. Mandel
Raymond L. Prutz

Back Row

William L. Richardson
Bernard W. Costich
Francis A. Gioseffi
Richard J. Aulenbacher
Ralph J. Lind
Robert J. Wyand
Joseph C. Wegman

Middle Row

Eugene F. Joyce
Joseph A. LaCagnina
Joseph A. Calcagno
Emmanuel A. Vella
Anthony P. Ambrosino
Francis A. Serafine
Michael J. Duffy
Thomas E. Walton
John A. Tripp

Front Row

John E. Foley
Francis W. Bihrle
Donald J. Vergilia
Allen R. Schaefer
William V. Dougherity

Back Row

Arthur C. Bremer
James F. O'Hara
Walter M. Chuhay
John W. Leveson
Raymond J. Holla
Daniel J. Flanigan

Middle Row

Francis J. Strazzeri
Robert O. Benjamin
Donald E. Gurney
William J. McPadden
Thomas A. Nesser
Gerard E. Rossner
Kenneth L. Cook
Gerard A. Batog
William J. Powers

Front Row

Thomas P. O'Rouke
John T. Brady
Errol T. Dorschel
Samuel A. Bonsignore
Robert J. Quinn
Patrick G. Thorpe
Richard J. Brown

HOME ROOM 108

FRESHMEN

Moderator,
FATHER RAYMOND L. PRINCE,
C.S.B., A.B.
Religion, Commercial Studies

Back Row
John A. Vespa
Henry E. Sushi
Gerard L. Carges
Charles T. Maloy

Second Row
Gary E. Smith
Albert C. Catalano
John A. Guetti
Daniel B. Hastings

Third Row
John S. Tiefel
Paul G. White
Joseph U. Mariconi
Robert J. Hull

Fourth Row
Roger J. Schifferli
Joseph E. Graham

Fifth Row
John C. Roncinske
Joseph C. Giannavola
Edward J. Kerber

Front Row
Richard J. Frank
Russel E. Allen
Charles A. Kuhno
Donald R. Frank

Back Row
James E. Riggs
Leo R. Kosmicki
Louis A. Schnorr
Lawrence J. Panipinto
Thomas D. Naylon

Second Row
Charles R. Quinn
Gerald L. Crego
Thomas K. Ryan
Edward L. Free
Leonard M. Pilznienski
William R. Weckesser

Third Row
Salvatore J. Bonafede
Walter J. Collins
David L. Doerner
Robert A. Feol
James E. Kircher
James T. McCue
David J. Yockel

Front Row
Norman W. Meskill
James W. Wacenske
Thomas J. Lancie
George F. Dailey
Robert B. Hefner

Moderator,
FATHER PATRICK J. LEWIS,
C.S.B., M.A.
Religion, Science, Art

HOME ROOM 110

FRESHMEN

FRESHMEN

HOME ROOM 119

Moderator,
SISTER MARY STANISLAUS,
S.S.J., A.B.
Religion, Mathematics, History

Back Row
Charles Shire
Louis Grande
Vincent Navarro
Joseph Albert
Robert Hastings
Anthony Puppatelli
John Clementi

Middle Row
Thomas Geiger
Robert Roessel
Thomas Whalen
Russel Tripoli
Robert Scott
Jerome Wattel
Richard Kinsky
Daniel Brent
William Ryan
Robert DeMasi

Seated
Robert Streicher
Paul Kress
Robert Pierce
Charles Leimberger

Back Row
Nunzio Sciscisoli
Stephen Maier
George Craig
Robert English
Arthur Kane
Henry Ciralina
David McDowell

Middle Row
John Mooney
Robert Haefner
Lawrence Koehler
Joseph Howeo
Paul Yatteau
Richard Francis
Frank Martella
Donald Rider
Robert Scheuerman
George Bonlet

Seated
John Drexel
Joseph Pagano
William Wachter
Charles Becker

Back Row
John F. Vetere
Douglas R. Boyd
Michael J. Capabianco
Arthur J. Behringer
Walter T. Piehler
Richard T. Kraus
George F. Spoker
Donald F. Cromback

Second Row
John F. O'Neil
Donald A. Chase
Francis H. Meyer
Richard L. Coon
Patrick J. Rogers
Richard F. Smith

Front Row
Thomas J. Vick
Joseph C. Dubois
Robert P. Hafner
Kenneth E. Dever
Richard L. Atkinson
Raymond W. Leary
Richard J. McCarthy
Donald J. Lewis

Back Row
Gerald P. Smith
Bernard J. Bianchi
John A. Sanna
Robert J. Trout
John H. Swaykos
Thomas J. Marshall
Merton A. Quercione
John D. Gross
James D. Fritz
Donald F. Carone

Second Row
Donald A. Finewood
Frederick J. Rauner

Front Row
James R. Barbato
Albert W. Schlageter
Louis M. DiGregorio
Robert L. Jaus
William F. McGrath
William J. Flynn
John J. Schwan
William J. Wiest
Richard J. George

HOME ROOM 121

FRESHMEN

Moderator,
SISTER MARY SUCCURSU,
R.S.M., A.B.
Religion, English, Mathematics

FRESHMEN

HOME ROOM 207

Moderator,
FATHER ARTHUR J. O'LEARY,
C.S.B., M.A.
Religion, Latin

Back Row
Paul J. Derleth
Peter E. Wirth
Richard E. Burke
Robert P. Stanwick
Joseph H. Wahl
Allan J. Bock
Donald J. Roth
Richard E. Werner
Joseph C. Wegman
Fred J. Bailey

Second Row
Earl J. Rahm
Ray P. Lang
Vincent A. Santucci
Joseph B. Smith
Charles J. DiVincenzo

Front Row
J. Edward Bucher
Robert J. Ervin
Richard P. Dintruff
Edward A. Schmeer
James M. Cannon
Alfred A. Valenti
Eugene W. Bergin
Robert C. Kircher

Back Row
Tom J. Brennan
James A. Gaffney
John O. Muench
Richard J. Loftus
William J. Goeltz
Raymond J. Rigney
George E. Hancock
Donald R. Villone
Robert E. Culhane
Edward L. Dakin
Raymond E. Hebert
John J. Friday
Charles J. Northcote
Ralph E. Schaepfel

Second Row
James F. McCormick
George C. Van Epps
Ray J. O'Connell
John J. Miller

Front Row
Tom C. Gardner
George L. Langill
Michael J. Celso
Gordon B. Fisher
Richard M. James
Donald C. Le Moive

FRESHMEN

HOME ROOM 208

Moderator,
SISTER MARY MONICA,
R.S.M., A.B.
Religion, English

Back Row
John J. Donovan
Raymond S. Rappleyes
Alex P. Vivacqua
Richard T. Hamlin
Henry J. Fackelman
Hubert M. LaTemple
Robert E. O'Brien
William A. Lockhart
Daniel M. O'Connor
Carl H. Schultze

Second Row
James T. Walsh
J. John Schouleber
Joseph C. Dammert
Leo J. Fleming
Joseph J. Ponazecki

Front Row
Thomas J. Brindisi
Donald H. Brindisi
Robert F. Grashof
Walter J. Roth
Robert E. Weider
Norbert G. Grosser
Myron J. Lenhard
John P. Badger

Back Row
William J. McGrath
Robert J. Buhite
Robert C. Janick
Geary J. Scheuck
Donald G. Schmidt
Joseph H. Miller
Lawrence G. Riley

Second Row
Harry C. Blaeser
William M. Birecree
Charles R. Camelio
Anthony P. Vallone

Front Row
Anthony F. Saturno
John E. Heckle
John F. Stich
Robert G. Bamann

Back Row
Richard J. Hagen
Faust F. Rossi
Richard F. Crilly
Eugene J. D'Amico
Thomas A. Swift

Second Row
Salvatore N. DeVeto
Joseph J. Sciarrino
J. Harold Whitehair
James G. Britt
David T. Ensman

Third Row
William E. Ostrye
Salvatore F. Gaudino
Earl J. Schiffhauer
Donald L. Wegman
Maurice P. Infantino
Louis P. Ferrara

Front Row
Joseph G. Sanelli
Alfred C. DiPasqua
Michael S. Colopietro

Back Row
Robert V. Quigley
Frank S. Nace
Gordon O. Schmidt
Leo A. Nugent
John A. Sours
J. David Hill
Leonard A. Benedict
J. Bernard Plain

Second Row
Richard J. Fremesser
John E. Guerinot
Thomas B. Attridge
George W. Boll
Nelson P. Maracle

Third Row
Edward Uschold
William E. Merriman
Robert F. Dailor
T. James McAvoy
William H. Kennedy

Front Row
James F. Rigney
Raymond A. Morgan
Louis J. Vicolo
James J. Goodman
Bernard R. Wahl

HOME ROOM 219

FRESHMEN

Moderator,
SISTER MARY CONSILIA,
S.S.J., A.B.
Religion, English, Latin

ARETE LITERARY BOARD

Back Row
Robert Kreckel
Francis Suter
Patrick Brasley
William Reilly

Front Row
Joseph Aubin
Edward Batchelor
Richard Landers
Edward Meagher
John Flaherty
John Cavanaugh

Graydon Bauer
Charles DeMarco
Raymond Zimmer
Salvatore Sansone
Francis Erb
Edward Meagher

ARETE BUSINESS BOARD

Activities

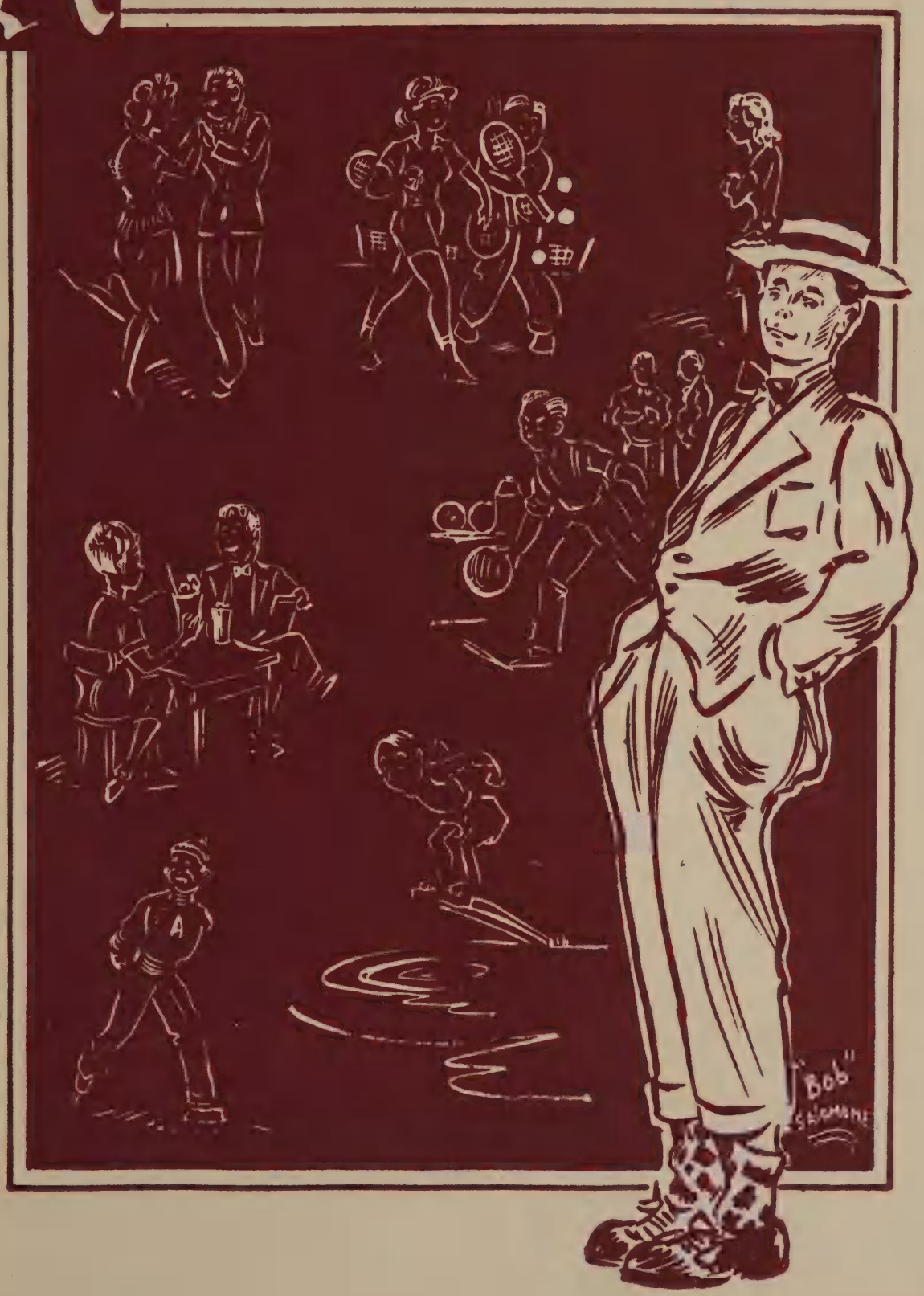

SAFETY PATROL

Back Row
W. Laudisi
J. Moffet
N. Danehy
W. Kelly
R. Brewer
G. Bauer
I. Simmons
T. Mueller

Middle Row
V. Hudon
N. Saikely
V. DeMattio
H. Paine
M. Culhane
R. Belmont

Bottom Row
W. Wark
E. Batchelor
G. Kleehammer
W. Dewey
S. Sansone
J. Flaherty

STUDENT COUNCIL

Moderator
FATHER AUSTIN D. O'BRIEN
C.S.B.

President
CARL HASELMAIER

Vice President
BRUCE KOCH

Secretary
JOSEPH THOMPSON

Treasurer
CHARLES SCHNORR

SPANISH CLUB

President
TOM KNAPP

Secretary-Treasurer
BILL LOVE

Faculty Moderator
MR. DONALD HOGAN, C.S.B

President
OTTO GULI

Vice President
JOHN TURIANO

Secretary
CHARLES DeMARCO

Treasurer
ARTHUR IAIA

Faculty Moderator
REV. ANTHONY LOCOCO
C.S.B.

ITALIAN CLUB

FRENCH CLUB

President
ROBERT MALONEY

Secretary-Treasurer
CLARENCE HEININGER

Faculty Moderator
SISTER RAPHAEL, R.S.M.

President
IRVING SIMMONS

Vice President
THOMAS LODATO

Secretary
JOHN APPEL

Treasurer
WILLIAM DENK

Faculty Moderator
SISTER LAURENE MARIE
S.S.J.

GERMAN CLUB

ARETE STAFF ARTISTS

Robert Salamone
William Sczeponski

ART CLUB

Moderator
SISTER MARY BRENDAN
S.S.J.

THE MAROON AND WHITE STAFF

Editor-in-Chief
FREDERICK H. SOHN, JR.

Managing Editor
CLARENCE R. HEININGER

Faculty Advisor
FATHER W. O. REGAN

C.S.B.
News Staff
LAWRENCE KRESS, Editor
JAMES SCHEIBLE, Editor

Literary Staff
Sports Staff
RAY ZIMMER, Editor

Feature Staff
PETER SKERRET, Editor

Artist
BERNARD WEIS

Circulation and Exchange
FRANCIS ERB

Photographer
WILLIAM CUSHMAN

BUT YOU ARE
NOT WEARING A
SCAPULAR MEDAL
Support the MISSIONS
By Prayer and Sacrifice
GIVE TILL
IT HURTS
TRENTON

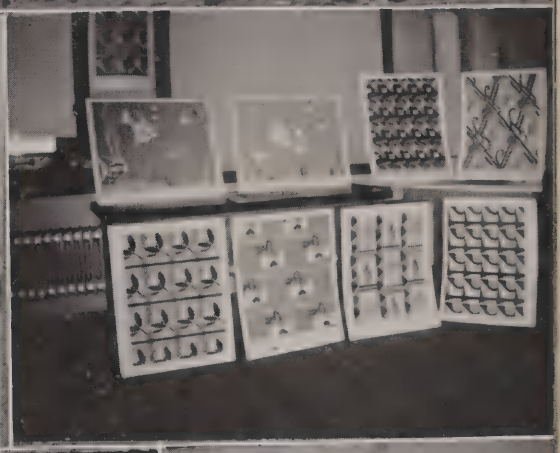

AQUINADER

Editor-in-Chief
T. LODATO

Associates
F. SUTER
T. ASHTON

President
JOHN DOUGHERTY

Secretary
FRANK ERB

Statistician
BERNARD WEISE

Faculty Moderator
REV. HUGH HAFFEY
C.S.B.

AQUINAS MISSION UNIT

CHESS CLUB

Moderator
FATHER JAMES F. CROSS
C.S.B.

President
DONALD WEIDEMILLER

Treasurer
ROBERT BAKER

Secretary
RALPH KING

President
FRANK SIBILIO

Vice President
DONALD HART

Secretary
JOHN EFFINGER

Moderator
REV. JOHN MEYER
C.S.B.

LIBRARY CLUB

SENIOR

BARITONES
TROMBONES
BASSES

M. Miller
L. Mangione
J. Finucane
R. Whalen
T. Caufield
S. Spallina
M. Saetta
E. Sentiff
L. Welch
G. Meade
C. Danehy
F. Stein
R. Nier
G. Taliento
J. Curran

PERCUSSION SECTION

P. Skerrett, H. Frank, C. Yockel

CLARINET SECTION

O. Smith
J. Strohmeier
P. Moonan
J. Hammele
L. Nacey
R. Whitcomb
J. Burns
D. McAvoy
L. Micciche
R. Kaimer
E. Kulp
G. Girvin
E. Robinson
H. Capadano
G. Germuga
R. Harmer

BAND

OBOES
FLUTE
SAXES
BASSOONS

R. O'Brien
E. Pochalski
W. Cushman
J. Tracy
S. Sansone
F. Tallarida
C. Burke
R. Burbank
P. McGavern
L. Heininger

C. Schnorr

Director—Mr. Raymond J. Hasenauer

TRUMPETS AND FRENCH HORNS

H. Osinski
R. Slerrett
J. Bayer
T. Sullivan
N. Campbell
R. Marchner
L. Scheg
P. Wiegand
F. Monfredo
H. Brennan
R. LaFontaine
J. Wojtczak
J. Vadas
J. Salemi
V. Rotolo
W. Atkinson
J. Finn
J. Knapp
L. Petix
G. Allen

9-H1200

From "ROSE MARIE"

Four Part—T.T.B.B.
with Baritone Solo

Words by
OTTO HARBACH and
OSCAR HAMMERSTEIN II

Music by
RUDOLF FRIML and
HERBERT STOTHART
Arranged by Douglas Mac Lean

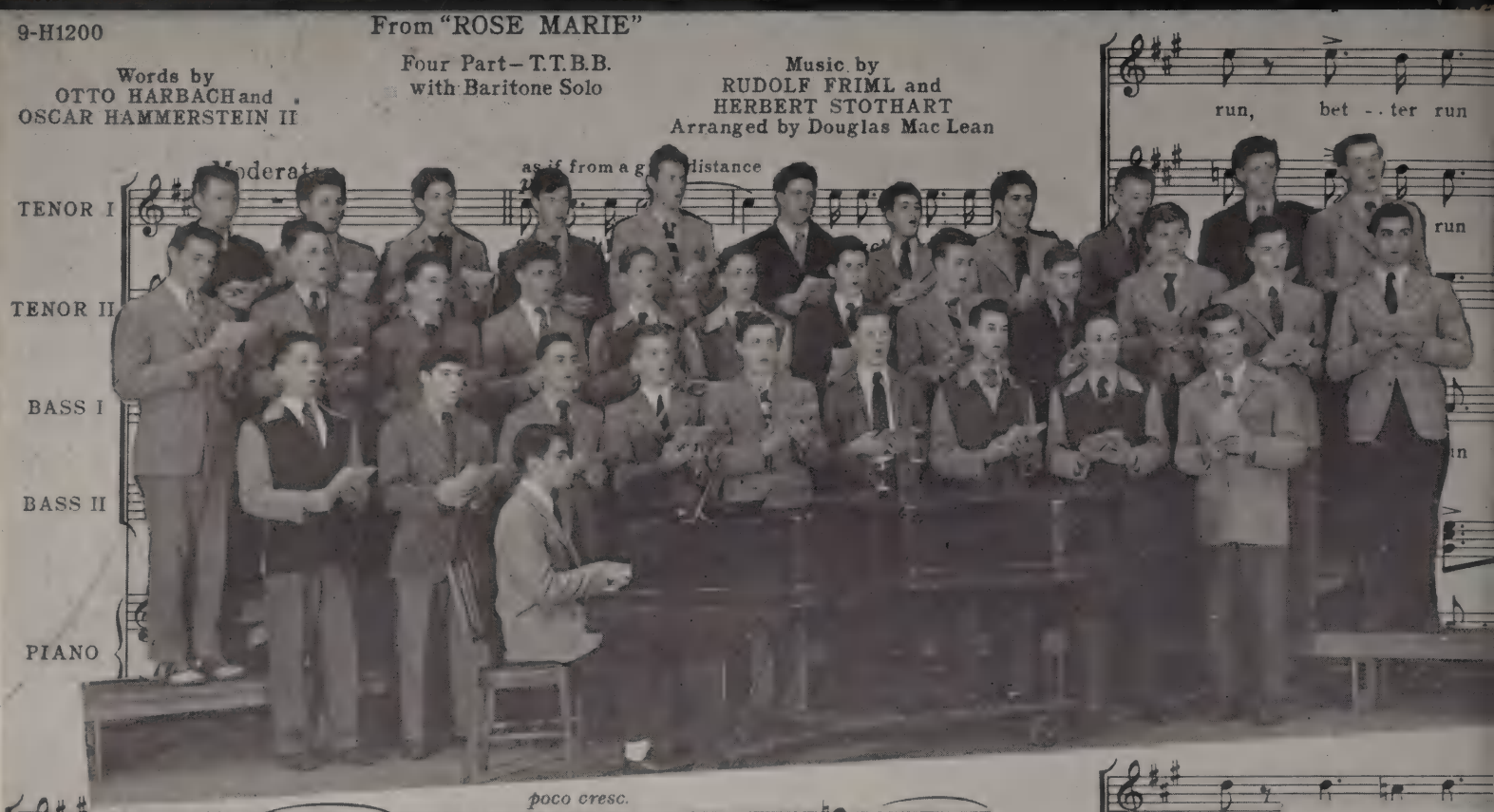

poco cresc.

wolves on the trail, We are af - ter you, Dead or a - live,

poco cresc.

We Sail the Ocean Blue

from "Pinafore"

For Three-Part Chorus of Boys' Voices

Gilbert and Sullivan
Arranged by Wallingford Riegger

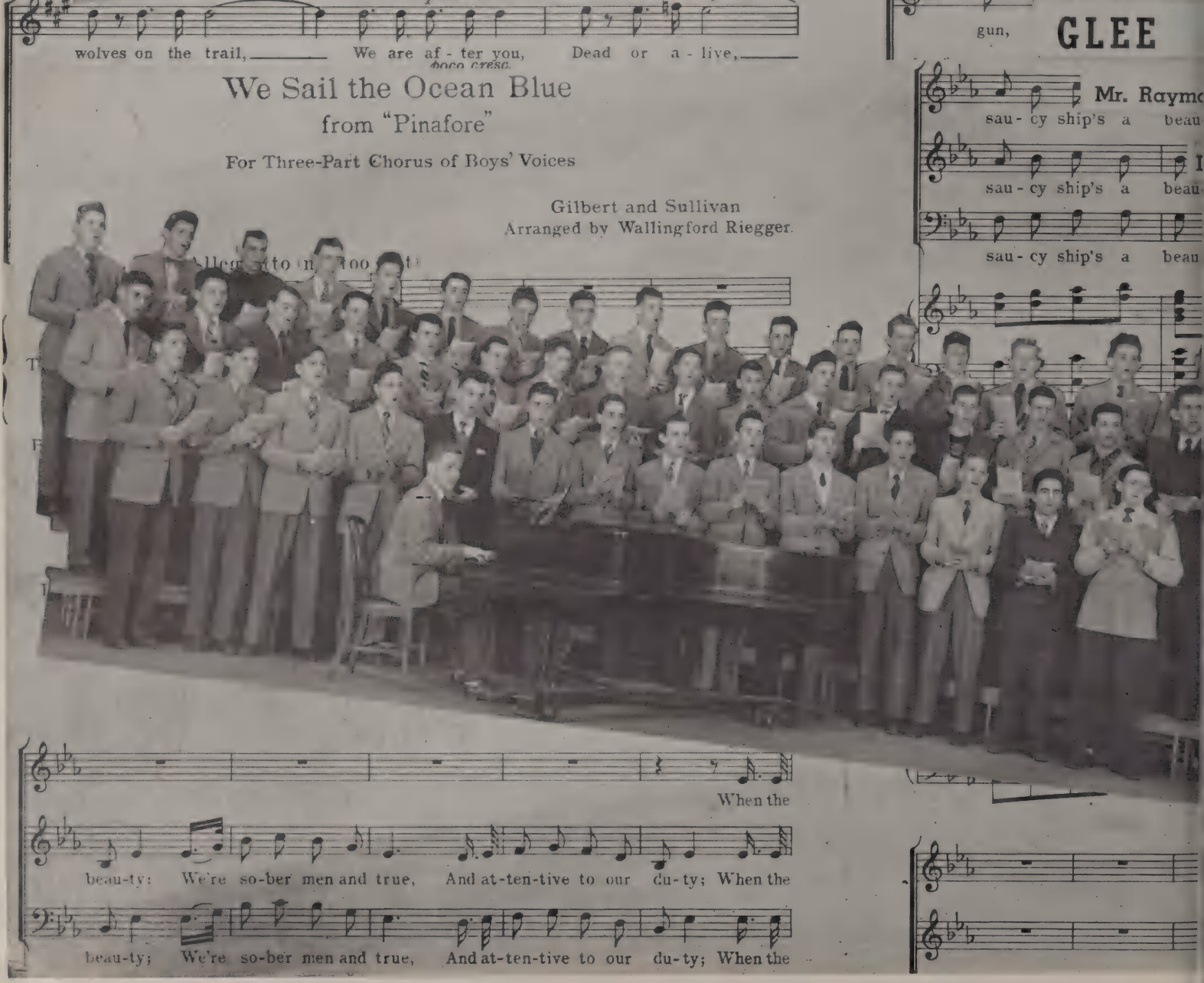

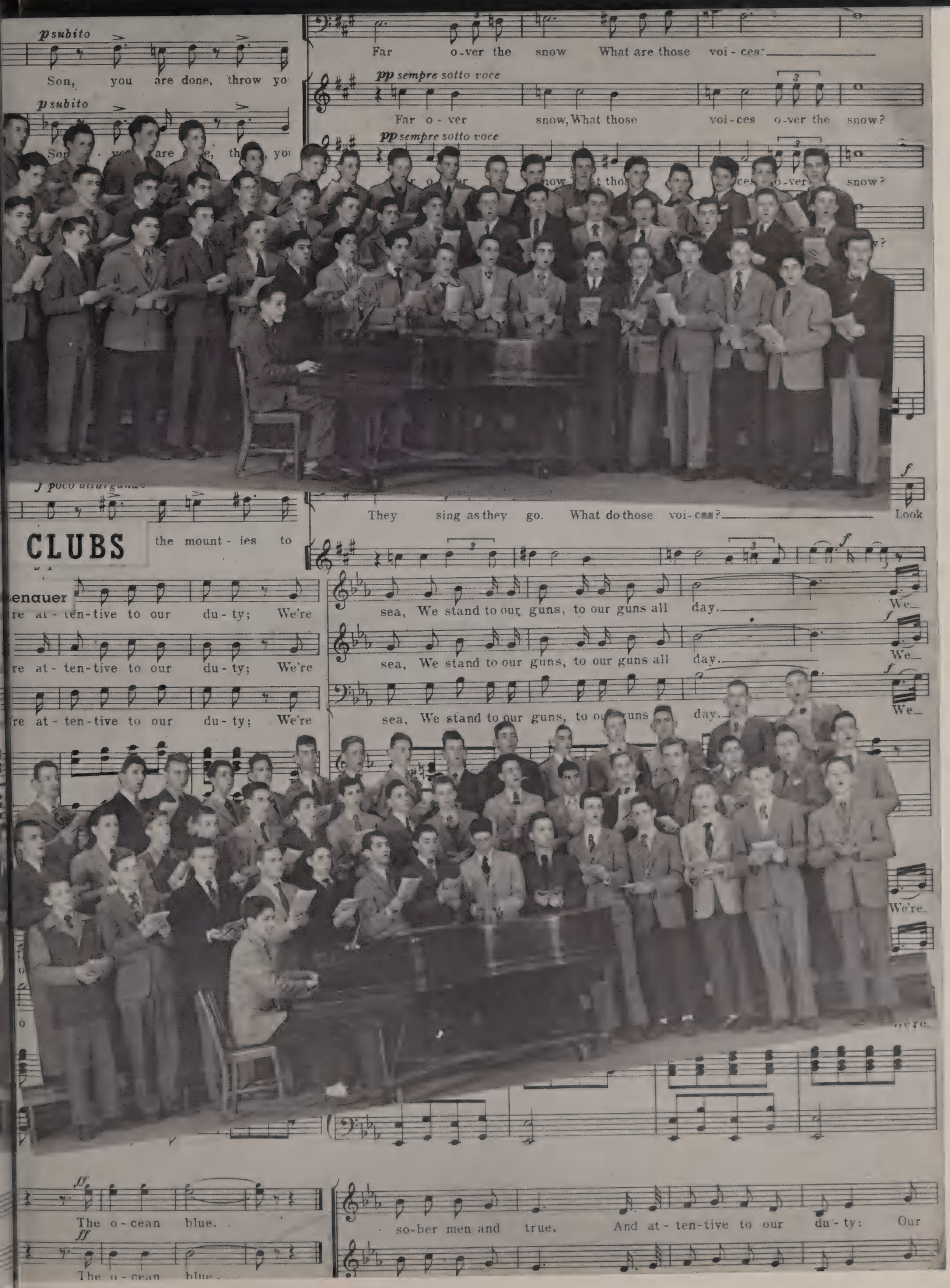
p subito
Son, you are done, throw yo
p subito
Far o-ver the snow What are those voi-ces?
pp sempre sotto voce
Far o-ver snow, What those voi-ces o-ver the snow?
pp sempre sotto voce
snow?
They sing as they go. What do those voi-ces?
Look
CLUBS
the mount-ies to
enauer
re at-ten-tive to our du-ty; We're
re at-ten-tive to our du-ty; We're
're at-ten-tive to our du-ty; We're
sea, We stand to our guns, to our guns all day.
sea, We stand to our guns, to our guns all day.
sea, We stand to our guns, to our guns all day.
We're
ff
The o-cean blue.
ff
The o-cean blue.
so-ber men and true. And at-ten-tive to our du-ty: Our

AQUINAS ORCHESTRA

MAROON AND WHITE SWINGSTERS

ACOLYTE CLUB

President
RAYMOND ZIMMER

Vice President
KARL SCHMIDT

Secretary-Treasurer
GEORGE O'DONNEL

Faculty Moderator
REV. JOHN MEYER
C.S.B.

MR. RAYMOND HASENAUER
Director

J. HAMMER
Accompanist

LITURGICAL CHOIR

MISSION BO

ISSION BOUTS

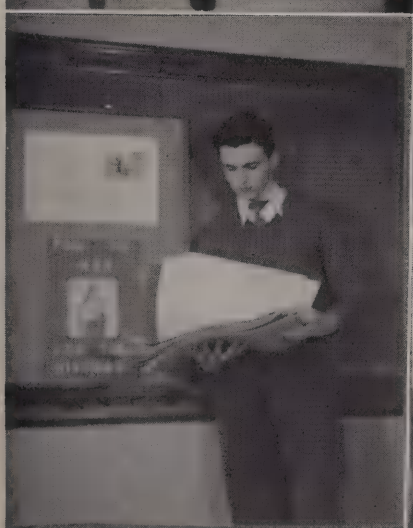

SCHOOL PLAY
"ROOM SERVICE"

C. Ed Meagher
Bill Christner
Jack Appel
Tom Ashton
Larry Nacey

E. Jean Schlueter
Stan Melville
Jim Kohls
Ed Murphy
Tom Connor

A. Robert Maloney
Tom Lodato
Tom Ashton
Joyce Ereth
Dick Landers

GOLF CLUB

President
BRUCE KOCH

Vice President
ROBERT BREWER

Secretary-Treasurer
PAUL MOONAN

Faculty Moderator
REV. ARTHUR J. O'LEARY
C.S.B.

President
PETER SKERRETT

Secretary
THOMAS LODATO

Moderator
FATHER PAUL F. PETREY
C.S.B.

SKI CLUB

CAMERA CLUB

Moderator
MR. DONALD M. HOGAN
C.S.B.

President
NORMAN FRIGERIO

Vice President
WILLIAM KRUSE

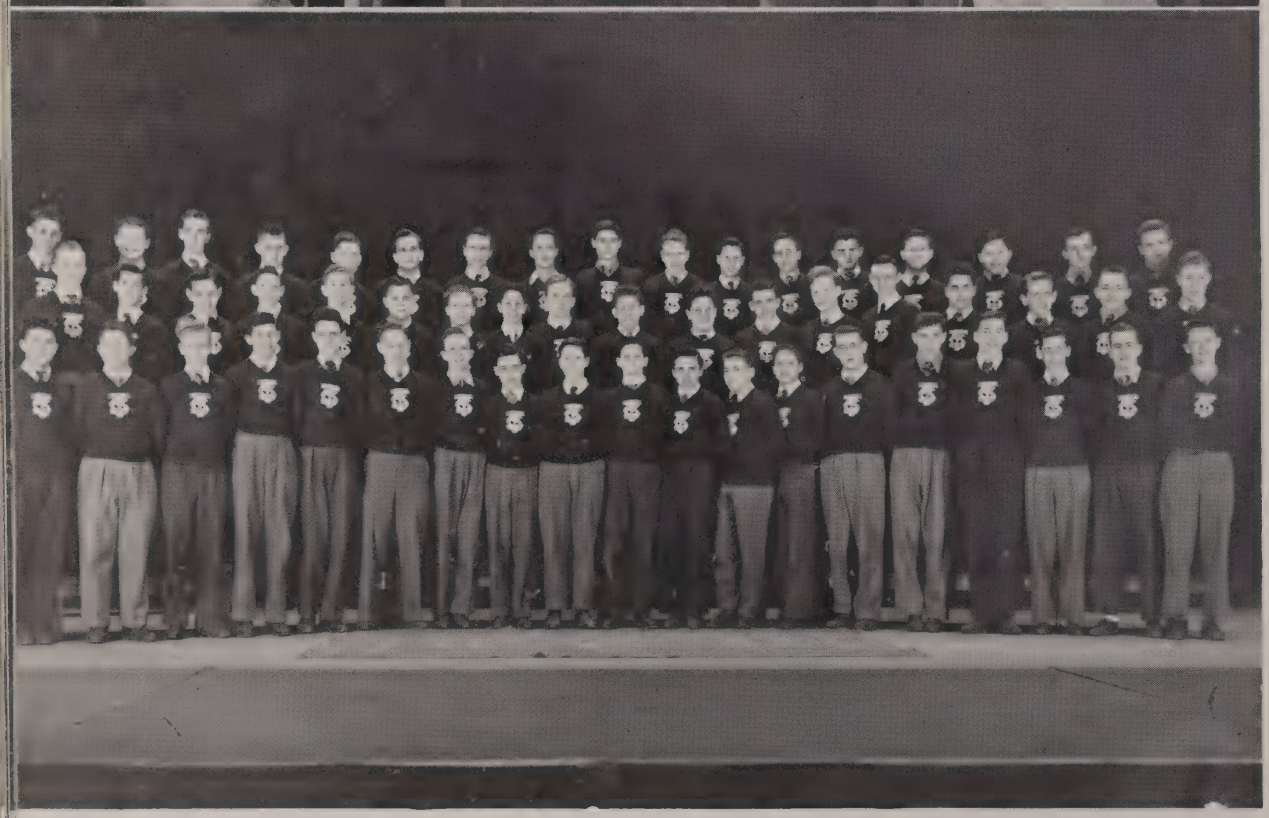

ST. THOMAS CLUB

MOTHERS CLUB

Treasurer
MRS. HOWARD ELAM

President
MRS. JOHN CURRAN

Secretary
MRS. JOSEPH BENN

Vice President
MRS. C. W. MARCEAU

Spiritual Adviser
FR. DUGGAN

Tony Sulkowski
Dave Swift
Bob Barsky
Bill Foody
Bob Belmont
Bob Moyahan
Don Dunnett
Jack Hayes

Athletics

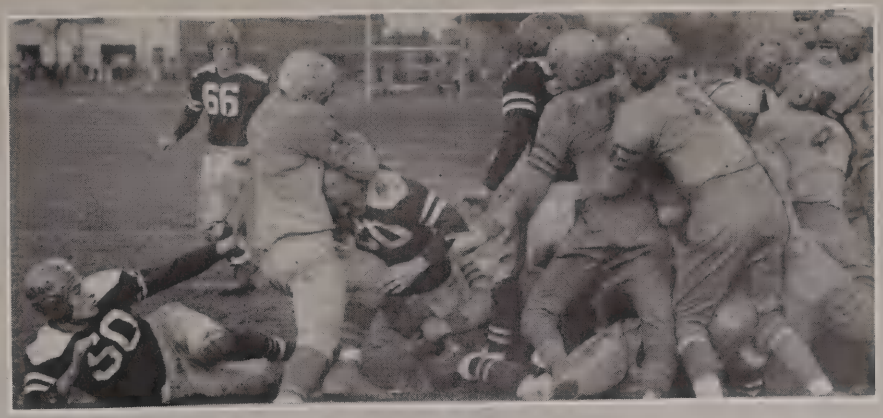

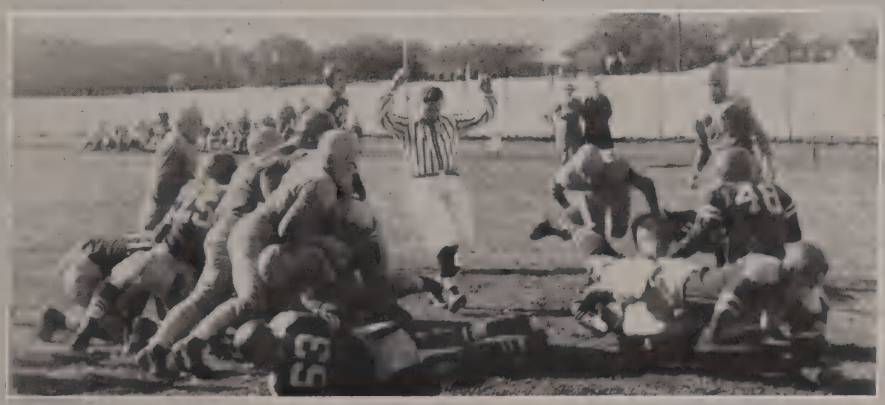

FOOTBALL

Aquinas 18	Holy Family 0
Aquinas 2	Catholic Central 31
Aquinas 12	Canisius 12
Aquinas 6	St. Joe's 13
Aquinas 0	Elmira 19
Aquinas 18	St. Mike's 0
Aquinas 26	Madison 24
Aquinas 20	C. B. A. 0

Robert Agness
Leo Little
John Canepa
Anthony Fleucher
Edward Keon
Charles Kick
Ray Rigney
Arthur Nowack
Joseph McKague
Robert Sullivan
Paul Napier
Paul Comfort
James Ryan
Robert Walther
John Blackwood
Anthony Sulkowski
Arthur Schaheen
Richard Latagona
Richard Whitcomb
James Maloney
Eugene Casper
Leo Spenser

George Nunn
John Capron
Pasquale Bovenze
John Mallon
Thomas Guagham
John Farnung
Ervin Pero
Charles Fienout
William Grief
John Pockett
Cetto Behrens
John Farrel
Eric Smith
Norbert McBride
David Forward
Raymond Zimmer
Edwin Tischider
Gerard Pero
Dan Gurnett
Louis Garbato
Victor Rotolo
Eugene Nyler

Jerry Joyce
Richard Wixtead
Eugene Dziengieliwski
Robert Belmont
John Hayes
Lawrence Micciche
Carroll Slattery
Raymond Slattery
Mort Miller
John Jugovic
Victor Yawman
Robert Morphet
Charles Costiche
Karl Schmidt
Bruce Steinmiller
Patrick Brasely
David Swift
William McCarthy
Louis Ricci
William Foos
Joseph Thompson

C. TEAM

Back Row
FR. DORSEY, Coach
R. Skerret
J. Trabold
G. Taliento
E. Zimmer
J. Riedman
V. Casimassima
W. Pfaff
J. Rodenhouse
D. Hutt
R. Frazier
K. Dever, Mgr.

Middle Row
F. Przbyla
H. Springer
T. Falk
F. Metzger
D. Dugan
E. Forrsett
D. Miller
L. Ruelbach
J. Massura
D. Bergin

Front Row
C. Bladergroen
J. Blackwood
R. Reid
J. Oakes
L. Dronz
R. Salamone
R. Dierna
A. Schmidt
C. McCarthy

First Row
Thomas Brennan
Francis Staazzeri
James McCue
Robert Jaus
Michael Capobianco
John Vespa
Thomas Nesser
David Yockel

Second Row
Albert Catalano
Eugene Eckert
James Riggs
Joseph Miller
Paul Hart
Joseph Graham
Thomas Gervais
Richard Aulenbacher
Fred Buttacio
John O Neil
Ray Hasenauer

Third Row
Robert Quinn
William Auberger
Donald Chase
Bernard Taille
Gary Smith
Edward Kerber
William Pennington
George Craig
James Voekle
Robert English
Donald Finewood
REV. P. J. LEWIS, C.S.B.
Coach

FRESHMAN FOOTBALL

27
13

12
8
17

9
FRANKLIN
3

Back Row: Francis Manion, James Donovan, Lawrence Noll, Lawrence Micciche, Bruce Koch (Mgr.), Rev. Joseph B. Dorsey, C.S.B. (Coach), Gabriel Gruttadaro (Asst. Mgr.), William McLaughlin, Charles Kick. **Front Row:** Frederick Jacoby, Joseph Dimino, Richard Swol, William Dewey, George Taliento, Eric Smith.

VARSITY BASKETBALL

Aquinas 24	Franklin 29
Aquinas 37	Batavia 18
Aquinas 40	Alumni 39
Aquinas 42	Holy Family 31
Aquinas 42	Canisius 45
Aquinas 26	West 13
Aquinas 40	Holy Family 30
Aquinas 24	Madison 29
Aquinas 24	St. Joe's 35
Aquinas 24	Sodus 20
Aquinas 25	C. B. A. 26
Aquinas 25	St. Joe's 19
Aquinas 28	C. B. A. 35
Aquinas 28	Batavia 31
Aquinas 27	Franklin 29
Aquinas 33	Hornell 28
Aquinas 27	Assumption 38
Aquinas 31	Hornell 26
Aquinas 39	Canisius 45

RESERVE BASKETBALL

Coach

REV. CYRIL O. BERGERON, C.S.B.

Won-21, Lost-2

Coaches

REV. JOSEPH B. DORSEY, C.S.B.

REV. CYRIL O. BERGERON, C.S.B.

Won-15, Lost-7

FRESHMAN BASKETBALL

SWIMMING TEAM

RESULTS:

Aquinas 16	West 42
Aquinas 34	Franklin 32
Aquinas 41	Madison 25
Aquinas 41	East 25
Aquinas 27	Monroe 39
Aquinas 41	Charlotte 25

Captain
JAMES CLEERE

Coach
MR. GEORGE L. CHESTON

Faculty Moderator
REV. LAWRENCE J. LACEY, C.S.B.

BOWLING CLUB

President
RALPH FORSCHLER

Vice-President
BRUCE KOCH

Treasurer
JOHN FETZNER

Faculty Moderator
REV. WILFRID M. KEHOE, C.S.I

RIFLE CLUB

President
BERNARD WARK

Vice-President
JAMES SCHEIBLE

Executive Officer
C.S.B.
WILLIAM DONOVAN

Secretary
DAVID McDOWELL

Moderator
FATHER PAUL F. PETREY

BEAT
ST. JOS

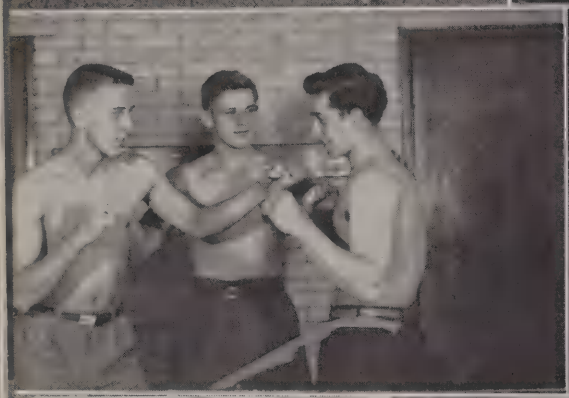

Give Up

MISSION

47
19

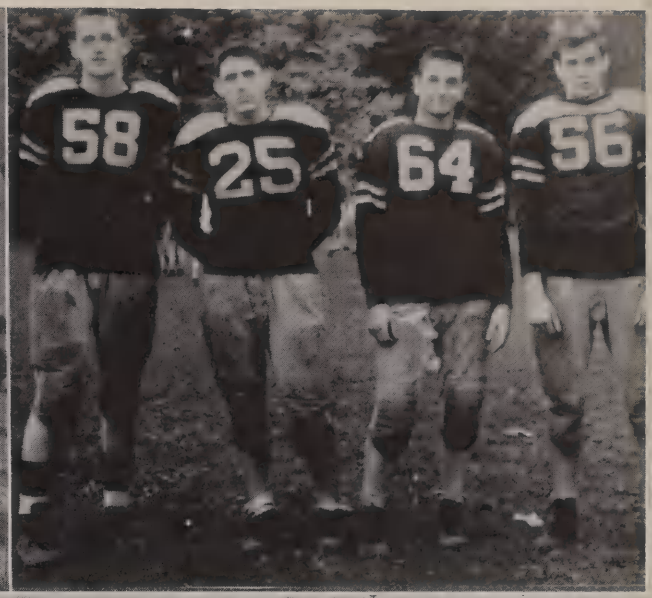
58
25
64
56

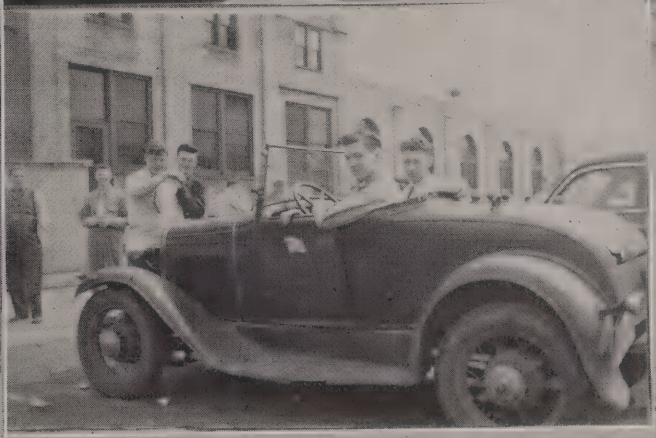

AND THE MEMORY OF THESE SHALL REMAIN

ARETE BOARD

Reverend
JOSEPH B. DORSEY
C.S.B.

Advisor

Reverend
EDWARD C. PAPPERT
C. S. B.

Advisor

RICHARD LANDERS

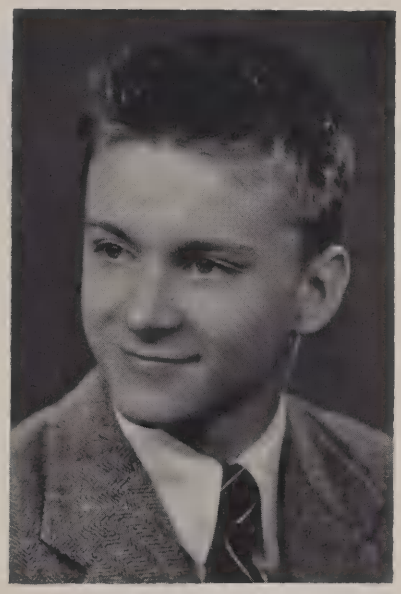

Editor-in-Chief

EDWARD BATCHELOR

Assistant Editor

SALVATORE SANSONE

Business Manager

Acknowledgments

We wish to express our sincere thanks and appreciation for the fine photographs of the school appearing in this book. For them we are indebted to the Photo-Reflex Studio at Sibley's, the official photographers for the 1946 Arete.

We wish also to thank Mr. William Ross of the DuBois Press for his many helpful suggestions which have contributed much to lightening the task of producing this publication.

THE FACULTY ADVISORS

PATRONIZE
OUR
ADVERTISERS

By their support they have made possible the publication of this book.

THE SENIORS

INDEX TO ADVERTISERS

A

Adcraft Printers 170
A. J.'s Tux Shop 146
Allen Heating Co. 147
Al's Fruit & Veg. 170
Ambrose, Joseph 135
Aquinas Bowling Club 137
Aquinas Library Club 165
Aquinas Mission Unit 140
Ashley, Egbert 171
Assumption College 158
Atlantic Stamping Co. 148
Auer's Liquor Store 161

B

Ballard, George 160
Bamann, Arthur J. 173
Barnard, Porter, Remington 170
Baron's Fraternity 132
Bastian Bros. 166
Bauman & Baynes 146
Beckwith's Gun Shop 139
Bittner & Scheible 154
Blanchard—Florist 176
Blessed Sacrament Parish 187
Bohman Bros. 181
Bopp, Eugene 174
Boucher—Florist 145
Bourne, John R. 135
Brenna, Thomas H. 178
Brownbilt Shoes 129
Buckley, Joseph 136
Buedingen, Ferdinand 159
Burke, Dr. H. J. 159
Burns, Frank E. 131
Burns, Monsignor 146

C

Cadet Cleaners 138
Carr Pharmacy 176
Catholic Courier Journal 149
Caul, R. E. 148
Champion Sportswear 147
Charlotte Appliances 144
Charlotte Bowling Hall 163
Chiavaroli, Chester 133
Cimino and Nanna 178
City Delivery 177
Clinton Book Shop 160
Cole Pharmacy 154
Collins Sandwich Shop 158
Columbus Youth Association 160
Continental Baking Co. 129
Cornwall Clothes 153
Corpus Christi Parish 157
Cottone, J. M. 152
Crescent-Puritan Laundry 178
Culver Dairy 184
Culver Liquor Store 168
Curtin Agency 153
Curtis Corporation 144

D

D'Angelo, Joseph 177
Davis Drug Co. 162
Demallie—Signs 170
Dewey Super Self-Serve Market 135
Diana Jewelry Co. 134
Di Pasquale Shoe Co. 136
Dispenza, C. M. 181
Domestic Fuel Service 177
Donovan Paint & Lacquer 155
Dougherty, Harry 161
Driscoll Electric Co. 171
Duffy Carting Co. 158
Dunham's Billiard Parlor 145

E

Effinger, Andrew J. 137
Effinger, John 187
Ehmann Market 156
Elkins, George 152
Emblidge Pharmacy 172
Erb, Mr. and Mrs. Frank 172
Ernst, Al 160

F

Farrell Bros. 168
Fashion Park 141
Feldman, W. A. 163
Ferguson Hardware 162
Fincher Motors 163
Finewood, L. B. 175
Florsheim Shoes 131
Fromm Bros. 158

G

Gargano Bros. 172
Gaucho Fraternity 181
General Ice Cream Corp. 162
General Supply Co. 180
Genesee Bootery 134
George, Sam 165
Gerber, Sally 179
Goodland-Hoffman Inc. 149
Goodyear Service 173
Grinnan, Frank J. 180
Grinnell Co. 181
Grzeszczak Grocery 149
Guardian Life 146
Guli, Otto 137

H

Hafner Home Laundry 136
Hall Realty Co. 143
Haloid Co. 171
Hanford Army & Navy Union 157
Happ, Raymond 138
Harmer Appliances 171
Harry's Hamburgers 176
Hart's Food Stores Inc. 165
Haubner & Stallknecht 160
Hedges & Hoffman 157
Heininger, Clarence G. 154
Heinrich Motors 139
Henry's Market 184
Hetzler Bros. Ice 142
Hetzler Foundries Inc. 155
Heughes, F. L. Inc. 157
Hickey, W. J. 152
Hoefen, Rev. Francis 145
Hoffend Market 129
Holy Cross Parish 180
Holy Rosary Parish 139
Home Room 302 182
Home Room 305 179
Home Room 307 186
Home Room 308 183
Home-Town Finance 169
Hotel Seneca 163
Huber Electric Co. 175
Hunt, I. S. 169

I

Imhof Hardware 143
Immaculate Conception Dances 135

J

Judge—Motors 169

K

Keenan's Tavern 137
Kennedy & Kirkmier 142
Kircher, Herbert L. 153
Klee, Joseph 145
Klem Bros. Dairy 176
Klem's Service 164
Kowalski, S. J. 175
Kramer's Bar-B-Q Lunch 168
Kress Grocery & Bakery 169
Kuhn Bros. 139
Kunzer-Ellinwood Dairy 150

L

La May Drug Co. 153
Langie Fuel Service 180

INDEX TO ADVERTISERS

Ledlie, Jeweler 136
Leonard Beverages 147
Lester Hardware 145
Lombardo, Charles J. 135
Louis Ice Cream 159
Lucas & Dake 144
Luellen, Frank 132

M

Mac Kenzie Bros. 133
Maid Drug Co. 131
Maier, August 156
Maier-Boyce 148
Manchester's Service 161
Martin, Dr. Joseph W. 137
Max the Florist 161
May Furniture Co. 134
Meagher, Daniel J. 187
Meisenzahl Coal Co. 144
Meisenzahl Food Products 134
Meng, William 187
Merkel, Jos.—Taxi 178
Miller & Benn Inc. 146
Modern Barber Shop 137
Modern Stationery Co. 161
Monroe County Democratic Comm. 162
Moss Co. 177
Muehleisen Bakery 149

N

Nacey, Dr. Lawrence 185
Nazareth Hall 155
Newman—Florist 172

O

O'Brien's Market 150
Odenbach Shipyard 151
O'Reilly's Tavern 143
Original Pants Store 164
Oxford Barber Shop 158
Oxford Book Co. 181
Oxford Press 143

P

Page Airways 129
Paine Drug Co. 152
Palmer, Joseph 187
Palmos Bros. 170
Palmos, George 169
Paradise Dental Lab. 142
Parisian Liquor Store 138
Pasch Coal Co. 185
Peerless Appliances 189
Perry's Pharmacy 163
Pete 168
Photo-Reflex Studios 188
Pine's Bowling 159
Pi Rho Sigma 138
Pop's Grill 184
Predmore's Church Supply 161
Projansky Inc. 163
Pure-Quill Corp. 150

Q

Qualtop Beverages Inc. 172

R

Rappl & Hoenig 173
Raymonds Clothes Shop 144
Ray's Auto Service 132
Red & White Store 184
Renner—Plumbing 165
Ricciardo Grocery 187
Richardson Corp. 147
Ridge Bowling Hall 162
Riedman, Frank 155
Ritz Restaurant 157
Rochester Bearing & Supply Co. 179
Rochester Book Bindery 142
Rochester Business Institute 174
Rochester Coca-Cola Bottling Works 185
Rochester Gas & Electric 152
Rochester Novelty Works 178
Rochester Sun 134
Rochester Turners Inc. 154
Rodenhouse, W. J. 154
Rousso's Confections 133
Royal Candy Shop 164
Ruby's Sport Goods 178
Russer's Market 187
Ruth's Dry Goods 133
Ryan Carting Co. 146

S

St. Andrew's Parish 153
St. Augustine's Parish 142
St. John the Evangelist Parish 179
St. Margaret Mary's Parish 164
St. Monica's Parish 145
SS. Peter & Paul's Parish 147
Sankel Bros. 177
Sansone Produce 138
Santora, Joseph 140
Sargent-Greenleaf Inc. 128
Scanlon & Lane 129
Scanlon-Lewis 150
Schantz, Joseph A. 142
Schlaffer's Market 143
Schroeder, E. A. 135
Schroth's Market 157
Schuler Foods Inc. 129
Schulz Bros. 179
Simpson, Dr. Leo S. 148
Skehan's Food Market 175
Smalline Pharmacy 169
Smith, J. P. Co. 184
Sohn, Dan 153
Sours, Roy 180
South Ave Hardware 175
Spencer Meat Market 148
Sterling Diner 176
Stillman's Men's Shop 171
Stone Street Rollerdrome 156
Stonewood Food Shoppe 143
Sweeney & Boland Inc. 130
Syracuse Bearing Corp. 133

T

Taffet, Max 138
Taxi—Joe Merkel 178
Tenth Ward Republican Organization 136
Thurston Cleaners 171
Tierney Market 133
Tobin Packing Co. 174
Town-Talk Bakery Inc. 173
Town Taxi 164
Trant's Inc. 173
Troisi, Mike 167
Tucker's 164

V

Valley Bus Lines 130
Valley Dry Cleaners 149

W

Waldert Optical Co. 172
Walke, U. S. S. 134
Walz & Krenzer 168
Ward, C. P. Inc. 156
Watt's Dry Cleaning 139
Wegman, Edward 136
Weider, Lawrence 150
Welch, George 168
Werner's Red & White Store 174
Whelpley & Paul 165
Whillock Bros. 155
Whiting—Buick Inc. 156
Widmer's Wine Cellars 189
Williams Photo Shop 144
Wood Specialties Co. 141

Y

Yawman & Erbe 132
Yawman Metal Products Inc. 130

Z

Zahner's 160
Zweigle's 174

1859
S&G

"Over Three-Quarters of a Century"

★

CASTINGS

ALUMINUM BRONZE

S & G work, whether castings or from precision-machine shop, is always as close to perfection as it is possible to obtain. S & G engineers and craftsmen can solve your production problems.

•

"S & G" Means Highest Standard of Work with Uniform Quality

•

SARGENT & GREENLEAF, INC.

24 SENECA AVE. • ROCHESTER 5, N. Y.

BERT HOFFEND
WE DELIVER
MEATS, FISH and OYSTERS
GROCERIES, FRUITS and VEGETABLES
Phone Glenwood 2275
454 LEXINGTON AVE.

Compliments of the
BAKERS OF
WONDER BREAD
AND
HOSTESS CAKE

LEARN TO FLY AT
PAGE AIRWAYS INC.
MUNICIPAL AIRPORT
Rochester, New York Genesee 7301

Ask for
SCHULER'S
AMERICA'S FINEST
POTATO CHIPS — PRETZELS
PRETZELS STICKS
At All Stores

AIRSTEP ROBLEE
Buster Brown
ALTIER & HECKLER
900 WEST MAIN
Opp. St. Mary's Hospital

SCANLAN & LANE
RELIABLE JEWELERS
229-230-231 Burke Bldg.
5 ST. PAUL STREET
Everything in Fine Quality
DIAMONDS - WATCHES
SILVERWARE
Watch and Jewelry Repairing

FROM A

FRIEND

Compliments of

YAWMAN METAL PRODUCTS, INC.

Keep your party together . . . .

HIRE A VALLEY BUS

New STREAMLINED Super DeLuxe Coaches

20-25-29-33-37 Passenger Buses to Charter

Anywhere — CALL — Anytime

VALLEY BUS LINES

MAIN 6000

60 River Blvd. Rochester 7, N. Y.

Compliments of

SWEENEY & BOLAND INC.

Francis E. Burns

LIFE INSURANCE

and

ANNUITIES

New York Life Insurance Co.

42 East Ave. Main 1416

Home Office, New York, N. Y.

Compliments

of

FLORSHEIM SHOE SHOP

139 E. MAIN STREET

Rochester, N. Y.

Compliments

of

E. S.

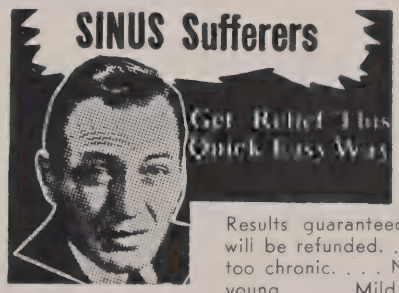

Use Maid's Nose Spray

Results guaranteed or money will be refunded. . . . No case too chronic. . . . No baby too young. . . . Mild, non-irritating, soothing and effective for head colds, sinus, catarrh and congestion.

SOLD AT YOUR DRUG STORE

Compliments of

BARON'S FRATERNITY

"Y and E"

EMPIRE Steel Files

THE PERFECT FILE

FOR THE BUSINESS MAN IN THE WORLD OF TOMORROW

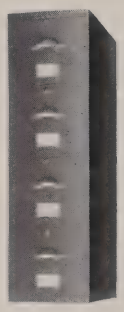

YAWMAN AND ERBE MFG. CO.

Rochester, N. Y. Genesee 1722

Compliments of

Frank E. Luellen Agency

FIRE AND AUTOMOBILE INSURANCE
BONDS AND OTHER GENERAL INSURANCE

DIVIDEND PAYING COMPANIES

Taylor Bldg. Stone 4214 328 East Main Street

RAY'S AUTO SERVICE

819 Lake Ave. Glen. 7495

BRAKES - IGNITION - TIRE SERVICE
GREASING - TOWING AND CRANE SERVICE

Open 9 A. M. to 10:30 P. M.

SYRACUSE BEARING CORP.

ROCHESTER DIVISION

"Get Your Bearings Here"

1459 LAKE AVE.

Ford A. Myers Glen. 2777

ROUSSO'S

CONFECTIONERY

953 So. Clinton Ave.

ROCHESTER 7, N. Y.

The Most Of The Best To The Class Of '46

Art Tierney's Food Market

453 ARNETT BLVD.

CHOICE MEATS AND GROCERIES

RUTH'S

DRY GOODS AND NOTIONS

LADIES' AND CHILDREN'S DRESSES - INFANTS' WEAR

395 EMERSON Cor. SHERMAN

MacKENZIE BROS.

DAIRY

39 STUTSON ST.

Char. 234

CHESTER CHIAVAROLI

486 W. MAIN ST.

DELICATESSEN

Frank P. May Furniture Co.

COMPLETE HOME OUTFITTERS

261-265 NORTH STREET

Rochester 5, N. Y.

Phone Main 427 Open to 9 P. M.

Stone 5748 Est. 1921

DIANA JEWELRY CO.

131 North Street Rochester, N. Y.

If You Want To Cover Rochester COMPLETELY

CALL STONE 6000

THE ROCHESTER SUN

Shopping News

Is delivered into more than 70,000 Rochester homes every Thursday

Read For Profit — Use For Results

HEALTH BUILDING FOOD

Rochester Made

MEISENZAHL FOOD PRODUCTS INC.

429 STATE STREET

J. C. MEISENZAHL, Pres.

Compliments of the

U. S. S. WALKE

Donald Lerch - Richard Kelly

William Keyse - Robert Kuder

GENESEE BOOTERY

170 GENESEE ST.

LOMBARDO

CUSTOM TAILOR

47 E. MAIN ST.

CHAS. J. LOMBARDO

IMMACULATE

FRIDAY NITE

Dancing Centre

Supervised and Approved

E. A. SCHROEDER

REAL ESTATE BROKER

296 Driving Park Ave.

Glenwood 290 Rochester, N. Y.

Dewey Super Self-Serve
Market and Grocery

1280 DEWEY AVE. GLEN. 2186

John R. Bourne Co.

STATIONERS

131 STATE STREET

JOSEPH L. AMBROSE

326 NORTH STREET

"The Home of Furniture Fashions"

JAMES O. LEDLIE
JEWELER

- KEEPSAKE DIAMONDS
- GRUEN - ELGIN - WALTHAM HAMILTON WATCHES
- PARKER and EVERSHARP PENS
- HALLMARK CARDS

833 DEWEY AVE.
At Driving Pk.

A. Di Pasquale Shoe Co.

Manufacturers

SHOES FOR ENTIRE FAMILY

313 N. Union St. Culver 1368

OPEN EVENINGS

Compliments of

WEGMAN'S DAIRY

465 CHILI AVE.

Compliments of

10th Ward
Republican Organization

Compliments of

Hafner Home Laundry

595 Clinton Avenue North

JOSEPH J. BUCKLEY

FUNERAL DIRECTOR

Compliments of

MR. OTTO GULI, SR.

Compliments of

Modern Barber Shop

84 LAWNDALE TERR.

Compliments of

Aquinas Bowling Club

Pres. RALPH FORSCHLER — Sec. JOHN FETZNER

Treas. BRUCE KOCH

ANDREW J. EFFINGER

Red & White Food Stores

MEAT, GROCERIES, FRUITS and VEGETABLES

Culver 125-126

1582 E. Main St.

Culver 4947-4948

429 Merchants Rd.

Compliments of

Joseph W. Martin, D.D.S.

Compliments of

KEENAN'S TAVERN

2203 CLIFFORD AVE.

CHRYSANTHEMUM PLANTS

Hardy Varieties — Newest Introductions

RAYMOND I. HAPP

83 STRAUB ROAD

Glen. 6240-W

Compliments of

PI RHO SIGMA

FRATERNITY

Congratulations to the Class of 1946

from

FRANK SANSONE

DEALER IN WHOLESALE PRODUCE

101 Delmar St. Glen. 6419-W

Compliments of

CADET CLEANERS

PARISIAN LIQUOR STORE

1517 LAKE AVENUE

At Ridge Road

FOUNTAIN SERVICE - GROCERIES

MAX TAFFET

202 WARNER ST.

TOBACCO - SEASONAL GOODS

Compliments of

HOLY ROSARY PARISH

Phone, Stone 4022

KUHN BROTHERS

EXPERT UPHOLSTERERS

Manufacturers of Fine Living Room Suites

87 Bernard St. Rochester, N. Y.

A Proud Tradition —

Unchanged in a Changing World

BEST DEAL IN TOWN

HEINRICH FOR CHEVROLET

HEINRICH MOTORS

234 LAKE AVE.

Tires - Radios - Refrigerators - Electric Appliances

for

GUNS — AMMUNITION

FISHING TACKLE

BECKWITH'S

271 Lyell Ave. Glen. 811

Compliments of

WATTS

DRY CLEANING CO.

Compliments of

Mr. and Mrs.

Joseph Santora and Son

Compliments of

AQUINAS

MISSION UNIT

COMPLIMENTS OF

Fashion Park

The Largest Manufacturer of Men's Fine Clothes
Under One Roof in the World

432 Portland Ave. Rochester, N. Y.

WOOD SPECIALTIES, INC.

Manufacturers

Doors, Windows, Frames and Architectural Woodwork
Special Industrial Wood Items
Also
Morgan Stock Millwork

124 Railroad St. Rochester 9, N. Y.

CULVER 1286-1287

Kennedy & Kirchmaier

FLORIST

579 LAKE AVE.

Phone Glenwood 4317

Compliments of

PARADISE
DENTAL LABORATORY

"PERRY"

MAIN 1737 - 1738

Joseph A. Schantz Co.

FIREPROOF FURNITURE STORAGE

MOVING, PACKING AND SHIPPING

LIBRARY and MAGAZINE BINDING

Rochester Book Bindery

165-173 ST. PAUL ST.

Specialists on College and High School Annuals

GOLD STAMPING — BOOK REBINDING

Prompt Delivery and Courteous Service

HETZLER BROS. ICE CO.

COAL and COKE

801 Driving Park Avenue

Glenwood 446

ST. AUGUSTINE'S

PARISH

Compliments of

STONEWOOD
FOOD SHOPPE

305 STONEWOOD AVENUE

Compliments of

O'REILLY'S TAVERN

HALL REALTY CO.

GOV'T G. I. APPRAISERS
SALES — MORTGAGES SOLD
EXPERT PROPERTY MANAGEMENT
Est. 1907

239 Powers Bldg. Main 257

Owner, JAMES R. HALL, Class of "33"

Compliments of

OXFORD PRESS

Printers of "Maroon and White" and "Keyhole"

Specializing in

WEEKLY and MONTHLY PUBLICATIONS

Glenwood 2336 408 Lakeview Park

Compliments of

IMHOFF HARDWARE

1011-1014 DEWEY AVE.

PAUL IMHOF - ANDY FURSTOSS

Glen. 5339

ROBERT SCHLAFFER
FOOD MARKET

MEATS — GROCERIES
HOMEMADE SAUSAGE

983 Bay St.

PIPE LAYING - TRENCHING
BACK FILLING

W. A. CURTIS CO.

CONTRACTORS

583 Humboldt St.

Culver 2143 Genesee 4179

CHARLOTTE 1954-2020

CHARLOTTE APPLIANCES

FURNITURE — APPLIANCES

Anthony J. Agostinelli, Proprietor

4453 Lake Avenue Charlotte, N. Y.

LUCAS and DAKE CO., Inc.

INSURANCE

234 Granite Building

938 — MAIN — 939

Williams Photo Shop

308 Driving Park Avenue

DEVELOPING AND PRINTING

Amateur and Professional Supplies

MAIN 63 - 6863

BENEDICT MEISENZAHL

COAL - COKE - FUEL OIL

377 MAIN ST. W.

Rochester, N. Y.

SUITS - TOP COATS - OVERCOATS

RAYMONDS

"Rochester Quality Clothes"

71 Main Street E. Main 8936

ROCHESTER 4, N. Y.

Grover A. Clicquennoi, Pres.

Lester Hardware

150 MAIN ST. WEST SINCE 1858

HENRY LESTER HARDWARE CO., INC.

KLEE'S

DELICIOUS ICE CREAM

•

635 TITUS AVENUE

BOUCHER

FLOWERS

★

422 MAIN STREET EAST

Compliments of

DUNHAM'S

BILLIARD PARLOR

30 EAST MAIN ST.

Compliments of

REV. FRANK J. HOEFEN

Congratulations to the

CLASS OF 1946

from

THE PARISHONERS OF

St. Monica's Church

GEORGE C. GREEN, C.L.U.

Aquinas '24

Personal Insurance - Business Insurance

Estate Planning - Pension Trusts

Guardian Life Insurance Company

119 East Main Street Main 1830

Joseph W. Benn Genesee 6099

MILLER & BENN, INC.

FUNERAL HOME

782 Main Street West

ROCHESTER, N. Y.

BAUMAN & BAYNES

333 Driving Pk. Ave.

MEATS, GROCERIES, VEGETABLES

RYAN CARTING CO.

MOVING — STORAGE

104 Frankfort St. Rochester 6, N. Y.

MAIN 1468

Graduate in an "A. J." Rented Tux

EXCLUSIVE DRESS CLOTHES

RENTAL SERVICE

at

A. J.'s TUX SHOP

73 Clinton Ave. So. Main 6764

Compliments of

MONSIGNOR BURNS

ALLEN HEATING CO.

ESSO OIL BURNERS

374 COLVIN STREET

Rochester, N. Y.

The Sportswear Center of Rochester

Complete Line of Sportswear
and Equipment

CHAMPION ATHLETIC and
SPORTSWEAR CO.

71 ST. PAUL ST.

Rochester 4, N. Y.

LEONARD'S BEVERAGES

M. & S. Distributors

Irondequoit Fruit Juice Co.

Distributor

MARBERT COLA

122 Dayton St. Rochester 5, N. Y.

STONE 4170

RICHardson
ROOT BEER
"It's so Cheerful"

For Your Enjoyment —
In Bottle or Stein

RICHardson Corporation

1069 LYELL AVE.

Rochester, N. Y.

Compliments

of

SS. PETER and
PAUL'S CHURCH

Compliments

of

ATLANTIC STAMPING CO.

ROCHESTER, N. Y.

MAIER-BOYCE
FUNERAL HOMES

853 Culver Road 870 Clinton Ave. N.

L. R. Boyce Rufus Maier

Compliments of

DR. LEO F. SIMPSON

Compliments

of a

FRIEND

SPENCER MEAT MARKET

439 SOUTH AVE.

Compliments

of

MR. R. E. CAUL

Straight from the Shoulder!

SHEILA JOHN DALY

"TEEN TALK"

STRICTLY COMMON SENSE

— WEEKLY FEATURE OF YOUR —

THE CATHOLIC Courier Journal

OFFICIAL NEWSPAPER OF THE ROCHESTER DIOCESE

50 Chestnut St. Stone 1136 Rochester 4, New York

VALLEY DRY CLEANERS

1175 PLYMOUTH AVE. SOUTH

Rochester, N. Y.

GOODLAND-HOFFMAN INC.

230 EAST AVENUE

SIEBERLING AND U. S. TIRES RECAPPING

JOS. GRZESZCZAK

MEATS and GROCERIES

QUALITY and SERVICE

Stone 3236-J

92 ST. CASIMIR ST.

Compliments of

MUEHLEISEN BAKERY

602 JAY STREET

LAWRENCE A. WEIDER & SON INC.

PLUMBING — HEATING — SUPPLIES

495-97 Clinton Ave. South Rochester 7, N. Y.

STONE 1634

Visit Our New Showroom

Kunzer-Ellinwood, Inc., Dairy

A MILK TO DEPEND UPON

Stone 2938 123 Barberry St.

Compliments

SCANLON-LEWIS
GENERAL TIRES

260 EAST AVE.

At Pitkin

Compliments

of

O'BRIEN'S FOOD MARKET

8 RIVER STREET

Pure Quill

Gasoline and Oil

444 Conkey Ave. 155 Hague St.
280 Exchange St. 400 State St.
380 W. Main St. 191 Mt. Hope Ave.
795 E. Main St. 85 Stonewood Ave.
580 Culver Road

Compliments

of

ODENBACH

SHIPBUILDING

CORPORATION

LET'S LOOK AT THE RECORD!

No industry has a finer record of service to the public than the electric power industry. During all the war period there was neither rationing nor shortage. Power was never too little nor too late. And, almost alone among all the things that go into the cost of living, electric service is selling at lower than pre-war prices.

ROCHESTER GAS & ELECTRIC

J. M. COTTONE

FRUIT AND VEGETABLE MARKET

WE DELIVER

781 Clinton, North, Rochester, N. Y.

MAIN 6204

ICE COLD BEVERAGES

Compliments of

WILLIAM J. HICKEY

OPTICIAN

107 Medical Arts Bldg.

PAINE DRUG CO.

24-26 EAST MAIN STREET

Culver 649 Established 1908

GEORGE ELKINS

PAINTING - DECORATING

GENERAL CONTRACTOR

Compliments of

CURTIN AGENCY

GENERAL INSURANCE

327 GRANITE BUILDING

Stone 3519 **Rochester, N. Y.**

LA MAY DRUG CO.

D. A. LA MAY, Ph. B.

1800 East Ave., Near Winton Rd.

ROCHESTER, N. Y.

Compliments of

HERBERT L. KIRCHER

CORNWALL CLOTHES SHOP

Burke Bldg.

MAIN and ST. PAUL

Compliments of

ST. ANDREW'S PARISH

Compliments of

DAN SOHN MACHINE CO.

Compliments of

CLARENCE G. HEININGER

Compliments of

ROCHESTER TURNERS INC.

1550 CLINTON AVE. N.

Compliments of

A FRIEND

W. J. RODENHOUSE

PLUMBING - HEATING

General Electric Appliances

Oil Burners, Gas Burners, Stokers

687 TITUS AVENUE

Charlotte 184

Compliments of

BITTNER & SCHEIBLE, INC.

PRINTERS and PUBLISHERS

5 St. Paul St. Rochester, N. Y.

THE COLE PHARMACY

4419 LAKE AVENUE

"PRESCRIPTION SPECIALISTS"

CHARLOTTE 2-3

Compliments of

HETZLER FOUNDERIES INC.

167 VILLA STREET

Phone: Main 137

FRANK J. RIEDMAN

GENERAL INSURANCE

17 State St. Rochester 4, N. Y.

DONOVAN PAINT & LACQUER CO.

29 HALSTEAD ST.

Rochester 10, N. Y.

Compliments of

WHILLOCK BROS.

24 WEST MAIN ST.

NAZARETH HALL ACADEMY

Chartered under the Board of Regents. Primary, Intermediate and Grammar Grades. Religion, speech, dramatics, music and physical development are stressed.

For Boys — Established 1884

Private boarding and day school conducted by the

SISTERS OF ST. JOSEPH

Rochester, New York

Catalogue Upon Request

ROCHESTER'S ONLY BUICK DEALER

Since 1908

WHITING BUICK INC.

30 NO. UNION STREET

Stone 714 Rochester, N. Y.

Compliments of

EHMANN MARKET

1105 LYELL AVENUE

At Glide St.

STONE STREET ROLLERDROME

ROLLER SKATING EVERY EVENING

JOS. BRIGGS AT THE HAMMOND ORGAN

Compliments of

C. P. WARD

GENERAL CONTRACTOR

AUGUST M. MAIER

FUNERAL HOME

August M. Maier John G. Maier

1119 Joseph Avenue Stone 6737

F. L. HEUGHES & CO. INC.

1029 LYELL AVENUE

Compliments of

CORPUS CHRISTI CHURCH

HEDGES & HOFFMAN

FUNERAL DIRECTORS

141 Scio St. Main 620

JOHN M. (Jack) HEDGES

Compliments

Rear Admiral Franklin Hanford
Auxiliary No. 10
Army and Navy Union

ROCHESTER, NEW YORK

SCHROTH'S MARKET

FINE FOODS

Lyell Ave. at Murray St.

ROCHESTER, N. Y.

FOLLOW THE CROWD TO

RITZ'S

Portland Ave. at Norton St.

Compliments of

ASSUMPTION COLLEGE

WINDSOR, ONTARIO

FROMM BROS. MARKET

200 CAMPBELL ST.

WM. B. DUFFY
CARTING COMPANY

BEST OF LUCK TO CLASS
OF '46

NEIL P. COLLINS
SANDWICH SHOP

CHOICE CIGARS AND TOBACCOS

53 E. MAIN ST.

Main 7817

OXFORD BARBER SHOP

634 MONROE AVE.

"We Need Your Head In Our Business"

MONROE 4120

FERDINAND BUEDINGEN COMPANY

INCORPORATED

MANUFACTURERS OF

FINE PAPER BOXES AND PAPER SPECIALTIES

P. O. BOX 723

ROCHESTER 3, N. Y.

Compliments of

DR. BURKE

LOUIS ICE CREAM STORE

Corner of Brooks and Thurston

Compliments

of a

FRIEND

THE PINES

WHERE THE BETTER PEOPLE BOWL

1604 LYELL AVENUE

Glen. 6534 E. F. Kenealy

Compliments

COLUMBUS YOUTH ASSOCIATION

COLUMBUS CIVIC CENTER

50 CHESTNUT STREET

GEORGE BALLARD

SHEET METAL WORK — ROOFING
HEATING — YORK AIR CONDITIONING

10-12 GUNNISON STREET

Glenwood 283

Compliments of

THE CLINTON BOOK SHOP

138 CLINTON AVE. SOUTH

Loew's Theatre Bldg.

NEW AND USED BOOKS

Open Evenings

HAUBNER & STALLKNECHT

FUNERAL DIRECTOR

828 Jay Street

ZAHNER & CO.

SAUSAGE MANUFACTURERS

★

78 Front St. Main 1990

A. ERNST

MERCHANT TAILOR

Room 2

47 CLINTON AVE. N.

Stone 6239-L

SCHOOL SUPPLIES

RELIGIOUS ARTICLES CHURCH GOODS

★ ★ ★

WM. F. PREDMORE

93 State Street Main 3279

MANCHESTER'S AMOCO SERVICE

4420 LAKE AVE.

Charlotte 1080

Compliments of

THE MODERN STATIONERY CO.

4425 LAKE AVE.

Rochester 12, N. Y.

MAX THE FLORIST

1467 LAKE AVE.

Rochester 13, N. Y.

CONGRATULATIONS

Class of '46!

HARRY F. DOUGHERTY

AUER'S LIQUOR STORE

1816 CLINTON AVE. N.

Glen. 3759

DOMESTIC WINES, LIQUORS, CORDIALS

"SEALTEST ICE CREAM"

Manufactured by the General Ice Cream Corporation

MAIN 917

General Ice Cream Corporation

Compliments of

Monroe County Democratic Committee

Compliments of

A FRIEND

Compliments of

THE

RIDGE BOWLING HALL

461 RIDGE RD. WEST

FERGUSON HARDWARE & ELECTRIC INC.

4421 LAKE AVE.

Telephone: Char. 95

DAVIS DRUG CO.

PRESCRIPTION PHARMACISTS

1481 LAKE AVE.

Cor. Ridgeway

ROCHESTER 13, N. Y.

Compliments of

CHARLOTTE BOWLING HALL

STUTSON STREET

Look to Oldsmobile for All That's New

FINCHER

THE OLDS-DEALER

Main 2262 18 So. Union St.

PERRY'S PHARMACY

1453 CLINTON AVE. N.

Cor. Norton Street

Compliments of

HOTEL SENECA

W. A. FELDMAN

REALTOR

Office—261 Flower City Park

ROCHESTER 13, N. Y.

Phone: Glenwood 3444

PROJANSKY

INCORPORATED

FURRIERS AND TAILORS TO GENTLEWOMEN

39 East Avenue

ROCHESTER 4, N. Y.

Compliments of

ST. MARGARET MARY'S CHURCH

KLEM'S SERVICE

667 TITUS AVENUE

"A Friend of Aquinas"

MAIN 8078

ROYAL CANDY SHOP

131 Clinton Ave. So.

ROCHESTER 4, N. Y.

George Katsampes, Prop.

CHURCH GOODS
RELIGIOUS ARTICLES

"Buy where the Clergy Buy"

CHARLES A. TUCKER

74 EAST AVENUE

If You Have the Coat—We Have the Pants

ORIGINAL PANTS STORE

PANTS AND SWEATERS
for Work, Dress and Sport

87 MAIN STREET EAST

Main 1371 Rochester, N. Y.

Compliments of

TOWN TAXI

MAIN 8000

320 CENTRAL AVENUE

HART'S FOOD STORES INC.

STORES ALL OVER ROCHESTER

WHELPLEY & PAUL

PRESCRIPTION OPTICIANS

Seneca Hotel Arcade

Where Good Glasses Cost No More

SAM GEORGE

BODY AND FENDER WORK
GULF GAS - OIL - ACCESSORIES

Welding - Painting - Simonizing
Straightening - Greasing - Batteries
Tire Repairs

4370 LAKE AVENUE

Bus. Char. 1876 **Res. Char. 1529**

Glenwood 592 **Res. Glenwood 850**

JACOB F. RENNER

Plumbing and Heating Contractor

1312 DEWEY AVENUE

Jacob F. Renner **Rochester, N. Y.**

GOOD WISHES FROM THE

AQUINAS LIBRARY CLUB

BASTIAN BROS. CO.

MANUFACTURING JEWELERS AND STATIONERS

Rochester, New York **Phone: Glenwood 3380**

★ ★ ★

Official jewelers and stationers to the students of Aquinas Institute

★ ★ ★

G. D. KILLIP

New York State District Manager

Compliments

of

16 FRONT STREET

Compliments of

PETE

The Successor of

JIMS

Where Quality Candy and Ice Cream Predominate

1521 LAKE AVE.

Phone: Glenwood 989

Walz and Krenzer Inc.

SERVICE TO INDUSTRIES

C. T. KRENZER H. J. WALZ

Compliments

CULVER LIQUOR STORE

1316 CULVER ROAD

Rochester, New York

FARRELL BROS.

Colonial Funeral Home

At Memorial Bridge

Compliments of

GEORGE WELCH

4455 LAKE AVE.

Char. 2030

KRAMER'S

BAR-B-Q LUNCH

587 NORTON ST.

Home-Town Finance Co., Inc.

PERSONAL LOANS UP TO $300

HOURS: 8:45 A. M. to 5:15 P. M., Saturdays to 1:00 P. M.

104 TERMINAL BUILDING — 65 BROAD STREET

Phone: Main 6437 Rochester, N. Y.

"GOOD MORNING JUDGE"

SALES Ford SERVICE

JUDGE MOTOR CORP.

81 LAKE AVENUE ALWAYS OPEN

GEORGE PALMOS
SWEET SHOPPE

321 DRIVING PARK AVE.

MARY KRESS

Grocery and Bakery

360 THURSTON ROAD

Rochester 11, New York

Compliments of

HUNT'S HARDWARE

DUPONT PAINTS - FRIGIDAIRES

BENDIX WASHERS - R. C. A. RADIOS

390 THURSTON RD.

Smalline's Clinton-Ridge
Pharmacy

A. SMALLINE, Ph. G.

221 Ridge Road Rochester, N. Y.

GLENWOOD 4649

Compliments of

A FRIEND

Printing?

CALL MAIN 2335

ADCRAFT PRINTERS

183 ST. PAUL STREET

For The Best In

FRUITS AND VEGETABLES

See AL

1804 EAST AVE.

DE MALLIE — SIGNS

102 STATE ST.

Compliments of

PALMOS BROS.

350 THURSTON ROAD

Rochester, N. Y.

Barnard, Porter & Remington

Dealers In
Paints, Oils, Glass, Brushes,
Artists' Materials and
Drafting Supplies

9-11-13 NORTH WATER ST.

Main 8140 Rochester, N. Y.

Churchville 628 Rochester: Glen. 6820

ART. HARMER APPLIANCES

CHURCHVILLE, N. Y.

FRIGIDAIRE SALES AND SERVICE

Washers - Hot Water Heaters - Electric Ranges
Refrigerators - Ironers - Freezer Cabinets
Milk Coolers - Zenith Radios

Compliments of

E. E. THURSTON CO.

CLEANERS

1023 NORTON ST.

Phone Main 444

EGBERT F. ASHLEY CO.

ALL LINES OF INSURANCE

Second Floor - Union Trust Bldg.

19 Main St. West Rochester, N. Y.

STILLMAN'S MEN'S SHOP

831 DEWEY AVENUE

★

Headquarters for
Nationally Advertised
HABERDASHERY

E. E. DRISCOLL

124 MILLBANK STREET

★

ELECTRICAL CONTRACTOR

THE HALOID COMPANY

Rochester, N. Y.

Makers of
Haloid Photographic Papers
Rectigraph Photo-Copying Machines
Haloid and Rectigraph
Photo Copy Papers

Compliments

of

QUALTOP BEVERAGES

Compliments

of

GEORGE GARGANO

WALDERT OPTICAL CO.

PRESCRIPTION OPTICIANS

56 EAST AVE.

★

Always Better Glasses

Never Higher Prices

EMBLIDGE PHARMACY

Norman E. Emblidge, Prop.

580-582 CHILI AVENUE

Phone: Gen. 5415

Compliments of

NEWMAN FLORIST

450 BROOKS AVE.

At Post Ave.

Phone: Gen. 4698

Compliments of

Mr. and Mrs. Frank J. Erb

GOODYEAR SERVICE

•

Complete automotive services for

AUTOMOBILES, TRUCKS AND TRACTORS

Goodyear TIRES - TUBES - BATTERIES

188 South Avenue "Gig" Dempsey, Mgr.

•

We Are Trained To Serve You

TRANT'S
INC.

The Catholic Supply Store

Sanctuary Supplies - Religious Articles
Greeting Cards - Church Goods

96 Clinton Avenue North

ROCHESTER 4, N. Y.

RAPPL & HOENIG CO.

1441 Ridge Road East Cor. Goodman

MASON SUPPLIES - GRAVEL - SAND

Phone: Stone 218

Dealers in

All Building Materials and Insulation

ART BAMANN

ALL KINDS OF

INSURANCE

1001-03-05 Granite Bldg.

Stone 3341 - 3342

Compliments of

TOWN TALK BAKERY, INC.

★

601 PULLMAN AVENUE

OKAEPRA . . . . . .

No, That's Not Latin, Greek
Or Even Brooklynese . . . It's
Just Arpeako Spelled Backwards!

Just to remind you that no matter how you spell it, ARPEAKO means the same thing. . . . The peak of perfection, the peak of quality in meat food products. Remember that and switch to **ARPEAKO, now!**

R. B. I. IS THE PLACE TO GO!

- 83 years' leadership in training youth for Business as a Profession.
- No previous commercial training required.
- Associate Member of American Association of Junior Colleges.

Rochester BUSINESS Institute
172 Clinton Ave., So. Main 3869

ZWEIGLE'S

FAMOUS FOR
QUALITY SAUSAGE PRODUCTS

202-214 JOSEPH AVENUE

Stone 6944

BOYS!
Your future and your loved ones
are secure in a low-cost
Prudential Life Insurance Policy.

•

EUGENE F. BOPP
1438 Lincoln Alliance Bank Bldg.

Compliments of the

RED & WHITE GROCERY

1478 MONROE AVENUE

FRED WERNER, Owner

L. B. FINEWOOD

HAULING AND EXCAVATING

SAND - GRAVEL - CINDERS

2490 MT. READ BLVD.

Rochester 13, New York

Compliments of

SKEHAN'S FOOD MARKET

CHOICE MEATS and GROCERIES

1482 MONROE AVE.

Rochester, N. Y.

Monroe 2497 - 2498

SOUTH AVE. HARDWARE

Leo. G. Hades, Prop.

666 South Ave. **Monroe 8827**

Main 428 **Main 429**

T. R. HUBER ELECTRIC CO., INC.

FOR THINGS ELECTRICAL

68 SOUTH AVENUE

Rochester, N. Y.

S. J. KOWALSKI

252 WEAVER ST.

GROCERIES - FRUITS - VEGETABLES

BEER and ALE

MAIN 4383

KLEM BROS. DAIRY

667 TITUS AVENUE

Phone—Charlotte 2359

Compliments of

STERLING DINER

1860 EAST AVE.

CARR PHARMACY

PRESCRIPTION SPECIALISTS

957 Genesee St. (Cor. Brooks Ave.)

Genesee 2445 or Genesee 7817

ROCHESTER, N. Y.

HARRY'S HAMBURGS

251 RIDGE RD. E.

Compliments of

BLANCHARD FLORIST

58 LAKE AVENUE

Main 1986

DOMESTIC
FUEL SERVICE

196 LYELL AVENUE

COAL - COKE - FUEL OIL

JOSEPH L. D'ANGELO CO.

SOLE LEATHER & SHOE FINDINGS

421 North St.

ROCHESTER 4, NEW YORK

"We Cover Rochester's Trading Area"

Parcel Delivery — Light Hauling

City Delivery and Storage Corp.

STONE 905

195 Scio St. Rochester, N. Y.

Compliments of

MOSCO CORN and
CALLOUS REMOVER

SANKEL BROS.

GROCERIES - MEATS

Parma Corners, N. Y.

Jesse Cimino Anthony Nanna

CIMINO AND NANNA

Funeral Directors

Phone: Culver 716

221 Central Park Rochester, N. Y.

TAXI

Monroe 6450

WEDDINGS — FUNERALS

Rochester Novelty Works Inc.

Manufacturers of

CHURCH FURNITURE and EQUIPMENT

485 Hague St. Rochester, N. Y.

Compliments

of

THOMAS H. BRENNA

REALTOR

684 Dewey Ave. Glen. 3571

"It Pleases Us To Please You"

RUBY'S

Sporting Goods Store

857 CLINTON AVE. SO.

Monroe 3357

The Home Service Institution Of Today

1630 Dewey Avenue
Glenwood 860

Compliments of

ST. JOHN THE
EVANGELIST PARISH

Phone, Glenwood 5800

ROCHESTER BEARING &
SUPPLY CO.

Bearing Specialists and Auto Parts

289 Ridge Road W.

ROCHESTER 13, N. Y.

FROM THE DEPARTING SENIORS OF

HOME ROOM 305

Moderator—Fr. A. P. Lococo, C. S. B.

Art Barber
John Cavanaugh
Norman Frigerio
Dick Sherwin
Joe De Maria
Bill Meng
Anthony Attardi
Bill Reilly
Pat O'Reilly
Vic Yawman
Chuck De Marco
Jack Dougherty
Paul Comfort
Marty Wahl
Bruce Steinmiller
Tom Caufield
Leo Gronell
Jack Casey
Jack Major
Bill Yaeckel
Carmen Leone
George Kleehammer
Tom Jones
Jack Driscoll
Joe Brown
Jack Pockett
Colin O'Halloran
Ralph Forschler
Guy Bianchi
Pat Brasley
Greg McKinley
Frank Spinelli
Dick Weal
Dennis Cooney
Don Shannon
Joe Rausch
Bill Roach
Al McGlynn

Tom Schauseil, U. S. C. G.

SCHULZ BROS.
COFFEE SHOPPE

355 DRIVING PARK

Cor. Dewey

Superfluous Hair
Gone Forever on Face, Arms and Legs
by
ELECTROLYSIS
Kree Graduate
Skin Blemishes, Warts and Moles
Expertly Removed

SALLY GERBER

Stone 3648 — 819 Granite Bldg.
Gen. 4908-R — 514 Beahan Rd.

Evening Appointments

Compliments of

HOLY CROSS PARISH

FRANK GRINNAN

1525 LAKE AVE.

MEATS - GROCERIES
VEGETABLES

Glen. 6614 - 6615

ROCHESTER, N. Y.

Rochester's Fuel Leader Since 1872

DELCO-HEAT OIL BURNERS

IRON FIREMAN STOKERS

STONE 4000

L A N G I E

326 Main Street East

Main 2023 Opp. the Rochester Club

ROY R. SOURS INC.

FLORIST

ROSES — ORCHIDS

Sheraton Hotel - 103 East Avenue

ROCHESTER 4, N. Y.

GENERAL SUPPLY CO.

Equipment For All Lines of Business

271-291 MAIN STREET WEST

Phones: Main 150 - Main 619

ROCHESTER 8, N. Y.

Visualized
CHURCH HISTORY

By
SISTER MARY LOYOLA, Ph.D.

Ideal for courses in church history or religion. Written so that every student can understand. Enhanced in effectiveness by the appropriately styled visualizations by the Studio Angelico of Siena Heights College. Enthusiastically endorsed by Catholic teachers and administrators. Abundantly provided with exercise material.

VISUALIZED TEXTS in Science and Social Studies

Most of these are on the approved textbook lists of various dioceses; all of them are widely used in Catholic schools.

REVIEW BOOKS
WORKBOOKS

Send for literature and examination copies

OXFORD
BOOK COMPANY
222 Fourth Ave.
NEW YORK 3, N. Y.

Compliments

of

GRINNELL CO.
INC.

AUTOMATIC SPRINKLERS

65 Broad St.

Rochester 4, N. Y.

Compliments

of the

GAUCHO
FRATERNITY

EXTERMINATING

STONE
5208

•

Restaurants
Homes, Hotels
Schools, Factories
Public Buildings

•

Fumigating
DEPENDABLE SERVICE . . .
COURTEOUS OPERATORS
Products Sold

BOHMAN
BROS. Inc.
98 MONROE AVE.

Congratulations and Best Wishes

TO THE CLASS OF 1946

C. M. DISPENZA

REALTOR

REAL ESTATE AND INSURANCE

6 State St. Main 705

TO THE FACULTY OF AQUINAS

"Thanks"

from

Donald Aers
Anthony Albert
Joseph Aubin
Gerard Bagne
Joseph Bayer
Franklin Cobb
Peter Cumbo
Dewey Clark
Victor Di Matteo
Thomas Derleth
Walter Englert
Francis Erb
Thomas Flannery
Peter Garibaldi
Arthur Harmer
John Hayes
George Held
Robert Hofmann
John Holahan
Richard Keating
Theodore Krenzer
Joseph Marinucci
James Moffett
Theodore Mueller
John Murphy
Lawrence Nacey
William O'Brien
Richard Ostrye
John Piehler
James Quigley
Robert Roth
James Savage
Kenneth Schleich
Richard Shafer
Frederick Sohn
Francis Tallarida
Daniel Traverse
John Weiss
William Wilson

OF

HOME ROOM 302

FATHER REGAN

HOME ROOM 308

Moderator

REV. CHARLES DONOVAN

C. S. B.

Tom Ashton
Larry Barbato
Ed Batchelor
Bob Beikirch
Bob Berndt
Bernard Boland
Al Caul
Bill Christner
Bob Curtis
Neil Danehy
John Effinger
Dan Flanagan
Otto Guli
Emil Hosenfeld
Louis Iannini
John Kohl
Leo Kuhn
Vincent Lanza
Bill Laragy
Bill Long
Gerard Mangin
Ed May
Bill McCarthy
Chas. Neary
Larry Noll
Tom O'Connor
Sal Panzarella
Dean Prevost
Alfred Robinson
Norm Saikley
Gene Schickler
Frank Suter
Dick Swol
John Turiano
Fred Van Derbrook
Barney Wark
Florian Wesley
Joe Wojtczak
Ray Zimmer

Compliments of

CULVER DAIRY

K. F. BOOTH, Prop.

Compliments of

HENRY'S MARKET

MEATS and GROCERIES

HENRY OSINSKI, *Prop.*

Stone 2102 1030 Hudson Ave.

John P. Smith Company, Inc.

EFFECTIVE PRINTING PLANNED AND PRODUCED

Telephone Main 334

193-195-197 PLATT STREET

Rochester 4, N. Y.

RED & WHITE
FOOD STORE

991 MONROE AVE.

FRESH FRUITS and VEGETABLES

Complete Line of

FRESH MEATS and

BIRDS-EYE FROSTED FOODS

Compliments of

POP'S GRILL

223 TROUP ST.

Compliments of

Dr. and Mrs.

LAWRENCE J. NACEY

Friendly pause

BOTTLED UNDER AUTHORITY OF THE COCA-COLA COMPANY BY

ROCHESTER COCA-COLA BOTTLING CORPORATION

A. L. Anderson and Sons — Rochester, N. Y.

MAIN 368

PASCH COAL COMPANY

COAL - COKE - FUEL OIL

515 Clinton Avenue North

Compliments of

A FRIEND

RUSSER'S MARKET
MAX RUSSER INC.
Quality Sausage
257 AMES ST.
ROCHESTER, N.Y.

ALPHONSO RICCIARDO
GROCERIES — MEATS
FRUIT AND VEGETABLES
CIGARS AND TOBACCO
28 PROSPECT ST.
Phone Main 8027

DANIEL J. MEAGHER, INC.
GENERAL CONTRACTORS
HIRAM SIBLEY BUILDING

Thanks to the
Faculty of Aquinas

JOE PALMER
BILL MENG
JOHN EFFINGER

BLESSED SACRAMENT
PARISH

Compliments of

A FRIEND

For a *Perfect* Dinner

. . . nothing can take the place of these fine Widmer selections: dry, delicate Rhine wine . . . light pale gold Delaware . . . dry Sauternes. All add to the esteem which the Widmer name has enjoyed since 1888

NEW YORK STATE

WIDMER'S WINES

and Vermouths

Vintners of Fine Wines Since 1888

WIDMER'S WINE CELLARS, Inc., NAPLES, N.Y.

Complete Line of

Radios, Phonographs, Refrigerators, Stoves, Washers and Other Kitchen Equipment

Open Evenings Glen. 840

PEERLESS APPLIANCES

1172-76 DEWEY AVE.

Opposite Aquinas

ROCHESTER 13, N. Y.

RECORD DEPARTMENT:

Manager: Paul Turner, Aquinas '47

Complete Line of

Victor, Columbia, Decca, Majestic and Capitol Records

SENIOR DIRECTORY

Aers, Donald P. . . . . 21 Immel St.
Albert, Anthony S. . . . . 96 Mohawk St.
Albright, Roger A. . . . . 182 Edgwood Ave.
Ashton, Thomas W. . . . . 502 Genesee St.
Atkinson, William H. . . . . 246 Electric Ave.
Attardi, Anthony A. . . . . 77 Rustic St.
Aubin, Joseph G. . . . . 64 Mt. Vernon Ave.

Bagne, Gerard J. . . . . 141 Seneca Ave.
Bamann, William F. . . . . 2674 St. Paul Blvd.
Barbato, Lawrence T. . . . . 21 Lorimer St.
Batchelor, Edward G. . . . . 1051 Exchange St.
Bauer, Graydon B. . . . . 109 Harwick Rd.
Baum, Edward L. . . . . 85 Evergreen St.
Bayer, Joseph H. . . . . 458 Cedarwood Terrace
Beikirch, Robert J. . . . . 795 Genesee Pk. Blvd.
Belmont, Robert A. . . . . 60 Lyceum St.
Benn, Joseph W. . . . . 782 Main St. W.
Berndt, Robert W. . . . . 165 Delamaine Dr.
Bianchi, Guy M. . . . . 172 Jay St.
Boland, Bernard M. . . . . 85 Magee Ave.
Bosch, William J. . . . . 950 Park St.
Boylan, Owen A. . . . . 19 Clayton St.
Brasley, Patrick J. . . . . 441 Westfield St.
Brassie, Justin H. . . . . 186 Woodbine Ave.
Brewer, Robert J. . . . . 271 Alpine Dr.
Brown, Robert E. . . . . 505 University Ave.
Brown, Joseph J. . . . . 71 Delroy Rd.
Burke, John J. . . . . 67 Canington Dr.
Burke, Richard B. . . . . 9 South Ave., Webster, N. Y.
Bye, Robert H. . . . . 139 Castlewood

Carr, Anthony D. . . . . 17 Third St.
Casey, John F. . . . . 221 Summit Gr. Pk.
Caufield, Thomas E. . . . . 56 Earl St.
Caul, Alan R. . . . . 280 Rosedale St.
Cavanaugh, John . . . . . 273 Cedarwood Terr.
Christner, William T. . . . . 237 Marion St.
Clark, Harold D. . . . . 887 Mopl Dr., West Webster
Cleary, Peter F. . . . . 253 Pinnacle Rd.
Cleere, James J. . . . . 9 Thorn St.
Cobb, Franklin P. . . . . 29 N. Goodman St.
Comfort, Paul P. . . . . 271 Randolph St.
Connor, Thomas A. . . . . 208 Winbourne Rd.
Cooney, Dennis J. . . . . 12 Straub St.
Coyle, Hubert J. . . . . 149 Winbourne Road
Culhane, Michael J. . . . . 35 Lark St.
Cumbo, Peter S. . . . . 30 Erie St.
Curtis, Robert W. . . . . 39 Greig St.

Danehy, Cornelius P. . . . . 911 Dewey Ave.
Davidson, Eric D. . . . . 157 Bronson Ave.
DelGrande, Pasquale A. . . . . 33 Mohawk St.
De Marco, Charles J. . . . . 5 Marlborough Rd.
De Maria, Joseph G. . . . . 1054 So. Clinton
Derleth, Thomas J. . . . . 307 Chili Ave.
Dever, Richard R. . . . . 99 Villa St.
Dewey, John W. . . . . 240 Rugby Ave.
DiMatteo, Victor A. . . . . 54 Treyer St.

Donovan, William C. . . . . 15 Argonne St.
Dougherty, John R. . . . . 187 Frey St.
Driscoll, John E. . . . . 1088 Monroe Ave.

Effinger, John A. . . . . 1582 East Main
Embury, James J. . . . . 264 Flower City Pk.
Englert, Robert A. . . . . 2046 Clinton Ave., N.
Englert, Walter J. . . . . 3 Bradburn St.
Erb, Francis J. . . . . 132 Millbank St.

Fetzner, John R. . . . . 235 Ridge Rd. W.
Flaherty, John L. . . . . 56 Pomeroy St.
Flanagan, Daniel J. . . . . 21 Lux St.
Flannery, Thomas L. . . . . 201 Champlain St.
Foley, Clark J. . . . . 340 Ellicott St.
Foos, William H. . . . . 250 Bidwell Terr.
Forschler, Ralph H. . . . . 319 Park Ave.

Garibaldi, Peter M. . . . . 25 Jefferson Ave.
Gronell, Leo J. . . . . 120 Berwick Rd.
Guli, Otto S. . . . . 106 Brookhaven Terr.
Gurnett, Donald L. . . . . 760 Clay Ave.

Hahn, Gerard P. . . . . 124 Weston Rd.
Harmer, Richard A. . . . . 16 Fairview Heights
Haselmaier, Carl G. . . . . 74 Woodman Pk.
Hayes, John W. . . . . 207 Clay Ave.
Heininger, Clarence G. . . . . 61 Monterey Pk.
Held, George J. . . . . 465 Landing Rd. N.
Hoeffel, Donald J. . . . . 134 Resolute St.
Hofman, Robert F. . . . . 25 Canton St.
Hohman, Charles F. . . . . 154 Rugby Ave.
Holahan, John C. . . . . 55 Pardee St.
Honan, Lawrence J. . . . . 71 Inglewood Dr.
Hosenfeld, Emil F. . . . . 42 Washburn Pk.
Hudon, Vincent B. . . . . 49 Seville Dr.

Iaia, Arthur G. . . . . 25 Manitou St.
Iannini, Louis P. . . . . 7 Rome St.
Isaac, Walter V. . . . . 702 Meigs St.

Johnson, Richard G. . . . . 1873 Stone Rd.
Jones, Thomas L. . . . . 230 Laurelton Rd.
Joyce, Gerard F. . . . . 16 Hollywood St.

Kaimer, Robert G. . . . . 213 Jerold St.
Keating, John R. . . . . 48 Brighton St.
Kelly, William C. . . . . 125 Griffith St.
Kirwin, Frank T. . . . . 470 Driving Pk. Ave.
Kleehammer, George B. . . . . 3418 St. Paul Blvd.
Knapp, James W. . . . . 64 Pershing Dr.
Koch, Joseph B. . . . . 85 Amsterdam Rd.
Kohl, John H. . . . . 202 Elmtree Rd.
Kreckel, Robert G. . . . . 49 Washburn Pk.
Krenzer, Theodore J. . . . . West Henrietta
Kress, Lawrence A. . . . . 75 Penhurst St.
Kuhn, Leo F. . . . . 78 Lenox St.
Kummer, George J. . . . . 204 Verona St.

Landers, Richard E. . . . . 15 Madison St.
Lane, James J. . . . . 415 Clayborne Rd.

Langie, Louis A. . . . . 355 Yarmouth Rd.
Lanza, Vincent F. . . . . 406 Ames St.
Laragy, William G. . . . . 16 Wheeldon Dr.
Laudisi, William V. . . . . 189 North Union St.
Leone, Carmen L. . . . . 203 Oneida St.
Limbeck, Harvey A. . . . . 21 Carl St.
Lodato, Thomas F. . . . . 617 Rocket St.
Long, Leon F. . . . . 295 Avenue A.
Long, Walter W. . . . . 21 Rodenbeck Pl.
Long, William E. . . . . 791 Washington Ave.
Lyons, Robert L. . . . . 27 Ridge Rd., W.

Maier, Carl W. . . . . 15 Rhine St.
Major, John H. . . . . 150 Montclair Drive
Mallon, John C. . . . . 391 Clay Ave.
Mangin, Gerard F. . . . . 62 Crawford St.
Manion, Francis J. . . . . 226 Alameda St.
Marnucci, Joseph A. . . . . 83 Lakeland Ave.
Mattia, John R. . . . . 603 Emerson St.
May, Edward P. . . . . 354 Berlin St.
Mazzucco, Frank A. . . . . 331 Orange St.
McCarthy, William F. . . . . 23 Cook St.
McGlynn, Albert J. . . . . 105 Asbury St.
McGuire, John T. . . . . 75 Mayfield St.
McKinley, Gregory E. . . . . 144 Seymour Rd.
Meade, Gerald E. . . . . 90 Ridgeway Ave.
Meagher, Edward T. . . . . 430 Rugby Ave.
Meng, John W. . . . . 115 Richland St.
Merkel, Joseph V. . . . . 158 Mt. Vernon Ave.
Messineo, Joseph F. . . . . 28 Farbridge
Meyering, Raymond A. . . . . 245 Norton St.
Miller, Paul J. . . . . 19 Villa St.
Moffett, James P. . . . . 1718 St. Paul St.
Mogenhan, Joseph T. . . . . 546 Lyell Ave.
Mooney, Francis R. . . . . 45 Burlington Ave.
Morphet, Robert G. . . . . 90 Chippendale Rd.
Morton, Thomas J. . . . . 189 Lafayette Pkwy.
Mueller, Theodore G. . . . . 878 Bay St.
Murphy, John T. . . . . 43 Delaware St.

Nacey, Lawrence J. . . . . 328 Mulberry St.
Neary, Charles P. . . . . 291 Sherwood
Noll, Lawrence G. . . . . 994 Clifford Ave.
Nunn, George H. . . . . 366 Parsells Ave.

O'Brien, Arthur B. . . . . 354 Magee Ave.
O'Brien, William J. . . . . 715 Thurston Rd.
O'Connor, Thomas E. . . . . 250 Hamilton St.
O'Halloran, Colin F. . . . . 27 Rand St.
O'Keefe, Richard V. . . . . 62 Hammond
O'Reilly, Patrick J. . . . . 258 Magee Ave.
Ostrye, Richard J. . . . . 76 Vassar St.

Paine, Harry J. . . . . 415 Westfield St.
Palmer, Joseph E. . . . . 98 Hazelwood Terrace
Panzarella, Salvatore J. . . . . 49 Second St.
Pearson, Norman A. . . . . 208 Bronson Ave.
Peartree, Robert J. . . . . 86 Elmtree Rd.
Penello, George J. . . . . 7 Gordon Park
Piehler, John A. . . . . 127 Parsells Ave.
Pierson, Gerard L. . . . . 22 Buffard Dr.
Pockett, John M. . . . . 661 Clay Ave.
Prevost, Dean A. . . . . 119 Edgemont Rd.
Principe, Charles J. . . . . 67 Allandale Ave.

Quigley, James M. . . . . 51 Earl St.

Raetz, Elmer C. . . . . 124 Mason St.
Rausch, Joseph G. . . . . 158 Marlborough
Reilly, Aloysius W. . . . . 234 Croydon Rd.
Reniff, Alfred L. . . . . 55 Raines Park
Roach, William J. . . . . 271 Ridgeway Ave.
Robinson, Alfred L. . . . . 168 Sherwood Ave.
Roessel, Martin R. . . . . 191 Orchard Pk. Blvd.
Rohrer, Henry D. . . . . 402 Bonnie Brae Ave.
Roth, Robert L. . . . . 431 Alphonse St.

Saikley, Norman T. . . . . 120 Hand St.
Santolla, Rudolph R. . . . . 54 Phelps Ave.
Sansone, Salvatore F. . . . . 101 Delmar St.
Savage, James K. . . . . 74 Westland Ave.
Schauseil, Thomas F. . . . . 354 Birr St.
Scheg, Leonard J. . . . . 33 Weider St.
Scheible, James F. . . . . 80 Wimbledon Rd.
Schickler, Eugene D. . . . . 608 Trabold Rd.
Schleich, Kenneth P. . . . . 385 Maple St.
Schnorr, Charles G. . . . . 318 Remington St.
Sczeponski, William H. . . . . 35 Garland St.
Shafer, Richard J. . . . . 124 Anthony St.
Shallenberger, Erwin T. . . . . 484 Birr St.
Shannon, Donald C. . . . . 39 Alameda St.
Sherwin, Richard A. . . . . 20 Mark St.
Simmons, Irving F. . . . . 35 Meredith St.
Skerrett, Peter E. . . . . 234 Hurstbourne Rd.
Slattery, Carroll A. . . . . 1532 Culver
Smith, Robert H. . . . . 1830 Chili Ave.
Sohn, Frederick H. . . . . 425 Remington St.
Spinelli, Francis A. . . . . 53 Rameyn St.
Steger, Robert H. . . . . 219 Avery St.
Steinmiller, Raymond B. . . . . 127 Salina St.
Strohmeier, James R. . . . . 114 Brookfield Rd.
Sulkowski, Anthony E. . . . . 108 Dunn St.
Suter, Francis X. . . . . 120 Dove St.
Swift, David J. . . . . 326 Laurelton Rd.
Swol, Richard W. . . . . 150 Weyl St.

Tallarida, Frank A. . . . . 1424 Clinton Ave. N.
Taylor, James H. . . . . 349 Birr St.
Thompson, Joseph J. . . . . 835 Washington Ave.
Trabold, William G. . . . . 115 Magee Ave.
Traverse, Daniel R. . . . . 135 Windemere Rd.
Turiano, John N. . . . . 20 Costar St.

VanDerbrook, Frederick J. . . . . 141 Mercer Ave.
Vogt, Robert J. . . . . 249 Herald St.

Wahl, Martin R. . . . . 2695 East Ave.
Wahl, William A. . . . . 15 Woodford St.
Walz, Paul F. . . . . 324 Remington St.
Wark, William J. . . . . 45 Brookdale Ave.
Weal, Richard L. . . . . 55 Pearson St.
Weiser, Joseph C. . . . . 489 Norton St.
Weiss, John E. . . . . 441 Avenue D.
Wesley, Florian F. . . . . 137 Delamaine Dr.
White, James M. . . . . 163 Mulberry St.
Wigg, John T. . . . . 161 Bryan St.
Wilcox, John J. . . . . 52 Linden St.
Wilson, William C. . . . . 92 Pullman Ave.
Witzel, Francis J. . . . . 150 Rugby Ave.
Wojtczak, Joseph W. . . . . 1404 Norton St.

Yaeckel, William G. . . . 102 Lodge Dr., Pt. Pleasant
Yawman, Victor G. . . . . 345 Highland
Yockel, Charles W. . . . . 244 Versailles Rd.

Zimmer, Raymond A. . . . . 274 Rosedale St.
Zutterman, Raymond J. . . . . 1948 East Ave.
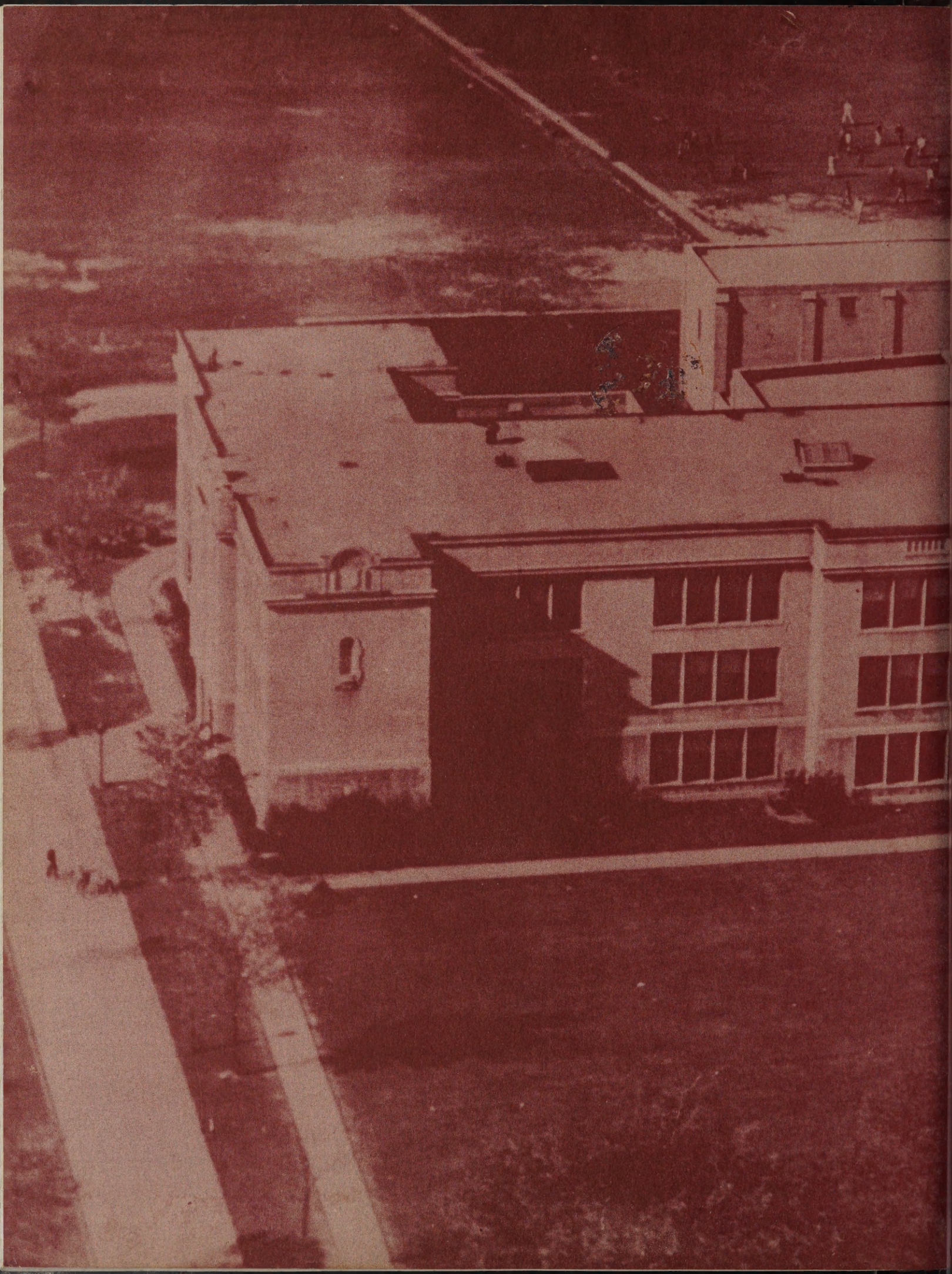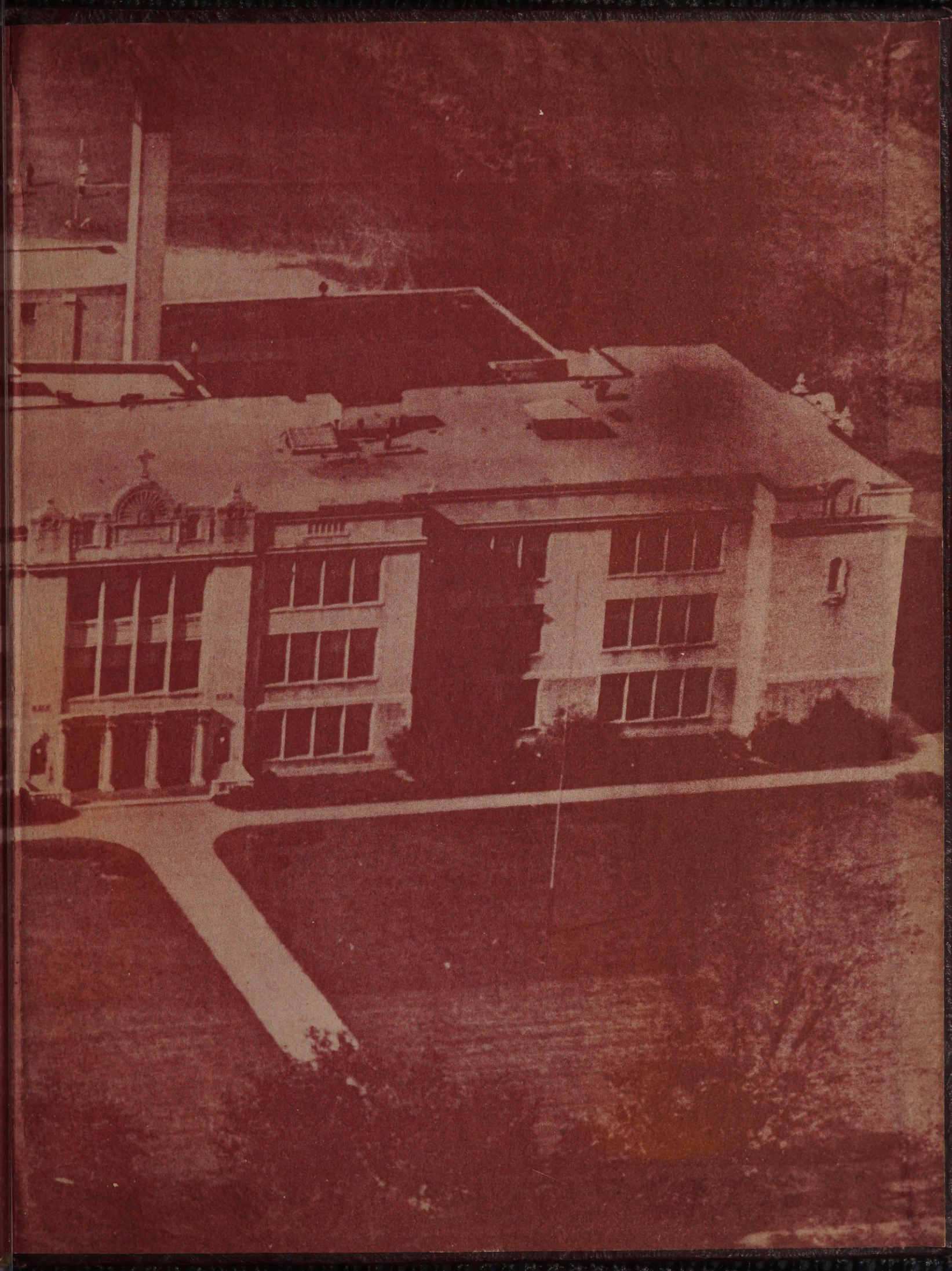
AUTOGRAPHS